WEATHER

Desert Area Forecast:
Sunny today and Sunday. Continued hot. High today 109 to 114.
Friday's high in Palm Springs was 112, with a low of 71.

THIRTY-FIFTH YEAR

The Desert Sun

The Desert Empire's Leading Daily Newspaper

COMPLETE WEEK'S TV GUIDES
See Page 6

VOL. 35, NO. 276 | 10 PAGES | Palm Springs, California, Saturday, June 23, 1962 | PHONE 325-5005 | SINGLE COPY 10c

Ike Signals All-Front War on Kennedy Plan

HOT LOCATION for 'Mad, Mad, Mad, Mad World'; being shot in and around Palm Springs for the next five weeks, includes such workers as Milton Berle (in cap) and, from the left, Mickey Rooney, Norman Fell, Buddy Hacket and Sid Caesar. (Desert Sun Photo)

Laotion Coalition A Reality

New 19-Member Cabinet Seated After Hitches

VIENTIANE, Laos (UPI)—The long-sought Laotian coalition government of national union took office today in ancient Buddhist rites and its neutralist premier pledged to rid this strife-torn kingdom of "any foreign interference."

Installation of the coalition led by neutralist Prince Souvanna Phouma came after outgoing royal government Premier Prince Boun Oum submitted the resignation of his right-wing government to King Savang Vathana.

The new 19-member government, installed after repeated last minute hitches, included representatives of Souvanna's neutralists, the right-win faction of Boun Oum and Gen. Phoumi Nosavan, and the pro-Communist Pathet Lao, headed by Prince Souphanouvong, Souvanna's half-brother.

Gen. Phoumi, right-wing military strongman, and Prince Souphanouvong, are vice premiers in the new coalition cabinet.

Retiring Premier Boun Oum wore his royal court costume of white jacket and baggy silk pantaloons when he turned in his government's resignation to the king.

Prince Souvanna and all 18 other members of the government were sworn in by nine orange-robed monks in a 15-minute Buddhist ceremony in the gloomy, candle - lit interior of Vientiane's sacred temple of Wat Sisaket.

The rites were preceded by another royal ceremony in which Souvanna formally introduced the incoming cabinet to the king.

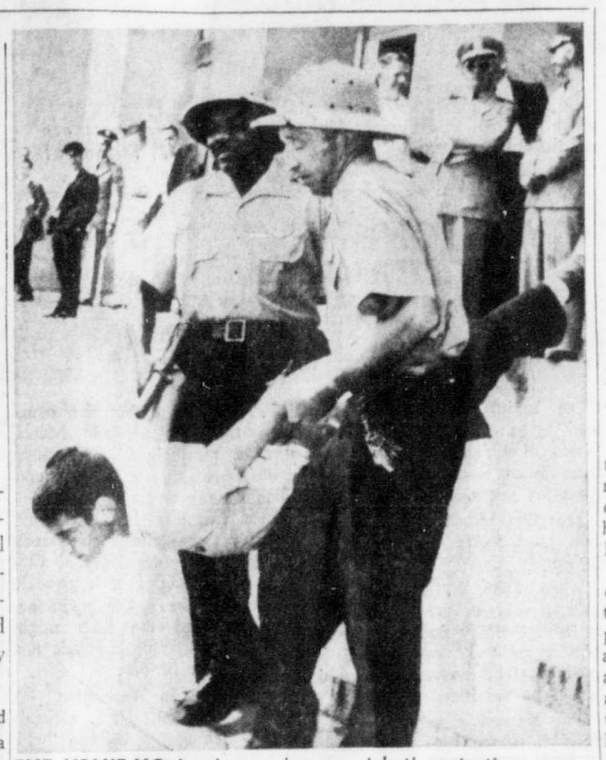

THE HEAVE-HO is given a 'peace picket' protesting arms race and nuclear testing when he attempts to enter the Pentagon with signs and leaflets. He and three other persons were arrested in the incident. (UPI Telephoto)

'Floundering' of Administration Hit in Speech

WASHINGTON (UPI) — Former President Dwight D. Eisenhower has signaled the Republican party to attack President Kennedy's domestic program on all fronts.

And he offered further evidence that he was more eager to commit himself to rough political combat than at any time during his eight years in the White House.

The ex-president provided the cues for what he felt should be the Republican line in the 1962 political campaign. He did so in a speech Friday night before about 3,000 persons who paid $100 a plate at a fund-raising dinner to help elect Republicans to the House and Senate next November.

He used such terms as "floundering, thrashing" and "medicine show skullduggery" to pour ridicule on the domestic program of the Kennedy administration. He attacked its proposals for dealing with the taxes, the budget, education, agriculture, medical care and other issues across the entire domestic spectrum.

And the five-star general said he personally believed that the defense budget "should be substantially reduced." He admitted that he doubted that he had much support in either party on this count but his audience gave him lusty applause as he said it.

Eisenhower was scornful in his reply to Kennedy's recent Yale University speech in which Kennedy deplored "myths" in American economic thinking and called for a new look at budget procedure.

"Perhaps what is now called 'sophistication' will indeed destroy all hope of a balanced budget," he said. "But Republicans will continue to believe that it is bad for America to stop practicing frugality, prudence and self-discipline."

He said sophistication, a term used by the President, seemed to call for planned economy, government reprisals, a constant increase in government spending, iron control over the farmer, usurping state functions and one-man control over tax cuts and public works spending.

Dean Rusk, Italians In Talks

ROME (UPI) — Secretary of State Dean Rusk conferred with Italian government leaders today on key international problems during a whirlwind visit aimed at seeking assurances that Italy's new Socialist-supported government will maintain its pro-Western policies.

Rusk arrived in Rome this morning from Bonn, Germany, where officials said his talks with Chancellor Konrad Adenauer had re-established good will between the United States and West Germany. Rusk was obviously pleased with the results.

Less than two hours after his arrival for a 26-hour Rome visit, the secretary of state met with Italian President Antonio Segni, Premier Amintore Fanfani and Foreign Minister Attilio Piccioni.

The main reason for Rusk's quick visit here was to discuss whether left-wing Socialist support of Fanfani's 4-month-old "center-left" cabinet would have any effects on this country's pro-Western defense and foreign policies.

It was the first time a top U.S. official has had the opportunity to ask Italian leaders personally what effect the left-wing Socialists support would have on Fanfani government.

In past speeches the Italian premier has said this country's NATO and foreign policy would remain unchanged. But at the NATO ministerial meeting in Athens last month, Italy did not accept a U.S. offer to share nuclear information among the 15 member nations.

Missile bases on Italian soil are another sore point. Left-wing Socialist leader Pietro Nenni said that although his party would not object to missiles already here it would fight any attempt to bring more into Italy.

NEWS in BRIEF

CHICAGO (UPI) — The work rules conflict between the nation's railroads and five unions went back to the White House steps today following a collapse of negotiations.

The carriers Friday walked out of the talks, which were centered on recommendations made by a presidential commission to overhaul industry work rules and eliminate alleged "featherbedding."

WASHINGTON (UPI) — Mrs. Jacqueline Kennedy and Mrs. Mamie Eisenhower traded ideas over tea Friday on a proposed national cultural center.

The White House meeting lasted 35 minues, and Mrs. Eisenhower appeared to enjoy her role as a guest.

LOS ANGELES (UPI) — The trial of self-styled Mexican revolutionary leader Marcantonio Diaz — Infante on charges of probation violation will resume next Tuesday after it is determined if he is authorized to practice law in Mexico.

Fight Looms on Blow Sand Law

A determined fight appears upcoming from farmers and land developers against the new Riverside sand control ordinance scheduled to go into effect July 11.

Action against the measure, adopted by the supervisors last week, was launched at a dinner meeting called in Indio by W. E. Carter, Massey Construction Corp. executive, for a gathering of more than 40 persons including county officials, businessmen and farmers.

William Cook, rancher and candidate for Fourth District Supervisor, opened the session by announcing that another approach should be made to "a solution to the blowing sand menace."

Law Held a Menace

Cook pointed out that the ordinance could not solve the "menace" valley residents are plagued with, but the desert living represented by the men and women attending this meeting could come up with an intelligent solution.

"We must come up with some plan that will help us overcome this sand problem which is expensive to every one of us. The growth of the valley depends on us getting control of this menace and doing the job at home, and not looking for outside help," Cook said.

Supervisor George Berkey explained that the Board of Supervisors had been analyzing the blowing sand situation in the desert for the past four years, and with the ever increasing rate of complaints, decided to set the ordinance.

"The ordinance will not solve the problem, but is a step in the right direction to discourage abuse of soil disturbance," Berkey declared.

Builders Concerned

It was brought out that the reason for concern of construction companies and farmers, pertains to the phrasing in Section 1 of the Ordinance, where it states: "If the surface thereof is disturbed, to be eroded by wind and blown in substantial quantity onto a public road or roads or other public or private property in the vicinity of said land, shall substantially disturb the surface of said land by excavating, levelling, cultivating, plowing, removing natural or planted vegetation or root crops, or by depositing or spreading a substantial quantity of similar soil on said land, or by any other act likely to cause or contribute to wind erosion of said land or to aggravate an existing wind erosion condition thereon."

It was asserted that this clause alone could cause land levelling and construction to come to a complete standstill.

Charlie Bixel, director of Building and Safety, asked Ray Smith, land use department manager, to explain "why they wrote it as they did. Let's have William Mackey tell if it is practical, and where we can go from here," he said.

Ray Sullivan, Riverside County council, stated that the ordinance does not solve any existing problem, and it does not provide protection for people or county highways, or natural conditions where the sand blows anyway.

"It applies to individual firms and corporations, but does not include governmental agencies. It is limited in its application, "Sullivan said.

Tom W. Carter, general manager, Massey Sand & Rock Co., said he was concerned about the ordinance, and the possibility of amending parts of it.

Terrorists Blast Oran Gas Tank

ORAN, Algeria (UPI) — The French extremists who have vowed to level this big seaport rather than surrender it to the Arabs blew up a huge gasoline storage tank on the waterfront today, starting a fire which sent clouds of black smoke rolling into the city.

The blast caused widespread panic, but so far as was known no one was hurt. Firemen moved residents out of buildings near the tank site while the fire raged.

The extremists bombed the city hall Tuesday night, wrecking two of its 10 floors.

About the same time, gunmen of the Secret Army Organization were shooting it out with French police in the European quarter with submachine guns and pistols.

There was no immediate report of casualties in either incident.

Strikes Spread Across Country

By United Press International

Strike threats against two major air lines loomed today following settlement of a big walkout in the auto industry.

More than 150,000 American workers remained off their jobs in other labor disputes, and nearly that number faced possible idleness in union-management conflicts.

Flight engineers for Pan American World Airways and Eastern Air Lines planned to strike at 2 p.m. EDT today unless a satisfactory settlement was reached before then. The action was taken Friday night in New York after officers of the Flight Engineers International Association found an agreement reached by fellow engineers with Trans World Airlines "completely unacceptable." No negotiations were set for today.

Shortly after that announcement, the cloudy labor picture cleared in another transportation-connected industry. At Cleveland, Ohio, agreement was reached in the 16-day-long strike of the United Auto Workers against the Ford Motor Co. which has idled about 75,000 employes throughout the nation.

But the agreement must still be ratified by UAW Local 420 at the Walton Hills stamping plant in Cleveland, where a walkout of 3,200 employes halted production of parts needed at other Ford plants. The Workers were to vote on the settlement Sunday morning.

On the West Coast, the 54-day strike of construction workers in Northern California continued.

Estes Hot On Phone to Yarborough

PECOS, Tex. (UPI) — A bank cashier testified at a Court of Inquiry today that 38 calls were placed to Sen. Ralph Yarborough, D-Tex., from Billie Sol Estes' telephones between Sept. 26, 1960, and last March 29. Two calls were made March 29, when the FBI arrested Estes.

The cashier, Harold Elder, testifying at a Court of Inquiry called by Texas Atty. Gen. Will Wilson, also said that two telephone calls were made from Estes' telephones in Pecos to Henry Marshall.

Marshall, 51, was the farm official whose mysterious death a grand jury spent five weeks investigating in Franklin, Tex. The jury announced Monday that it could not say whether Marshall committed suicide or was slain.

He is supposed to have been the first farm official to suspect that Estes was illegally getting supplementary cotton acreage allotments for his West Texas farms.

One of the calls to Marshall was made by a Joe Bennett, Pecos.

BULLETIN

SAN DIEGO — Palm Springs was chosen as the site for the March meeting of the California Real Estate Association's directors in a unanimous vote at a convention here today.

The session is expected to attract at least 3,000 visitors to the desert resort city for four days of sessions with headquarters at the Riviera and El Mirador Hotels. Assignment of the conclave had been sought by delegations from Disneyland and Long Beach.

EVEN THE WEDDING CAKE harmonized with the marine background of their romance when Singer Ginny Simms and Attorney-Developer Don Eastvold, former Attorney General of the State of Washington, above, celebrated their Palm Springs wedding Friday night at a reception held in the water's edge clubhouse of North Shore Beach Yacht Club on the Salton Sea near Palm Springs. See story, Page 3.

Stock Analysts Reflect On Week of Huge Loss

NEW YORK (UPI)—Stock market analysts reflected today on a loss for the week of $16.9 billion in paper values and a new four-year low in price averages.

There was little news, if any, on Wall Street to suggest the situation would improve when trading resumes Monday.

The ticker ran as much as 10 minutes behind transactions Friday in a 5,640,000-share session which saw few leading issues escape the decline.

The Dow Jones closing average of 30 industrials was down to 539.19, lowest level since Oct. 28, 1958. Standard & Poor's index of 500 top stocks skidded to 52.68, lowest since Oct. 26, 1960.

Business news of a somewhat gloomy nature helped the decline.

Auto production was off for the week, possibly to a new 1962 low.

FINAL IN SERIES

Council Budget Hearing Monday

Possible upward revision of the Palm Springs city budget to cover additional personnel will key discussions by councilmen Monday night for the final session in a series of budget hearings, according to Acting City Manager Charles Kasmer.

Kasmer said the possible addition of six new city workers for positions wanted by some department heads may add more than $25,000 to the city's budget total.

As the figures stood following the last hearing the city's spending plan called for operating outlays with a grand total of $1,655,885, Kasmer reported.

On the basis of an assessed valuation of $30 million for the city, this would call for a total tax rate of $2.073 per $100 of assessed valuation.

The fact that Palm Springs is a general law city with a general fund tax limit of $1 per $100 of assessed valuation is the hinge that may decide whether or not allowances are made for the additional workers.

Kasmer pointed out that the original budget proposed by City Manager Dan Wagner (now recuperating from "a mild" heart attack) anticipated a tax rate of 98.7 cents per $100 and there is room for increases, particularly if the $80 million estimate on evaluations proves low. This, however, will not be known until August when the county discloses the figures.

Kasmer said the additional help sought by department heads is another license inspector, a planning department stenographer, three workers in the street department and another library assistant.

Dinette Set---
Not for Long

Deluxe 7 Piece Dinette Set
No-Mar Table. Expands to 72"
$60 Ph. x x x x

"Sold my dinette set to the first person that called in response to my Classified Ad in your paper, had several calls," was the comment of this advertiser.

You'll be pleasantly surprised at the number of people who are reading The Desert Sun Classified Ads every day, looking for items you have and no longer need. Why not turn them into welcome cash with a Classified Ad?

TO PLACE A CLASSIFIED AD:
Phone 325-5005
DESERT SUN CLASSIFIED

Winners in Party Vote Disclosed

The winners of Fourth District seats on the county's Democratic and Republican Central Committees were disclosed by election director Carl Hodges as the canvass of votes cast in the June primary election was being completed yesterday in Riverside.

Official tabulation of all votes cast was not expected until late today, Hodges said.

Over the county, the 22-member Democratic Central Committee results brought in 16 new members and the Republican Central Committee, which has 21 members, saw six changes. Both chairmen were returned to office, but complete reorganization could come with meetings scheduled for July 10.

Fourth District results were:

Democratic — Elected were Amy B. Croft of Rancho Mirage, 3,197; Ralph O. Jensen, La Quinta, 2,994; Alice M. Teeple, Mecca, 2,838, and Natalie Myers, Palm Springs, 2,731. Defeated was Stanley Spiegelman, Palm Springs, 2,233. Mrs. Croft was the only incumbent.

Republican — Elected were Al E. Hoover, Palm Springs, 4,823; Mrs. Jacqueline Cochran Odlum, Indio, 4,473; Louis A. Lombard, Cathedral City, 3,963, and Don D. McClelland, Indio, 3,684. Defeated was Al Scharf, North Palm Springs, 2,881. There were three incumbents, Hoover, Mrs. Odlum and Lombard.

DANIELE TRIPLETS, children of Mr. and Mrs. Anthony Daniele, get into the swim at celebration of their first birthday in Newark, N.J. In the backyard pool are June, Jean and Gerald. (UPI Telephoto)

Bodies of Air Victims Recovered

POINTE-A-PITRE, Guadeloupe, (UPI) — Teams of gendarmes, police and firemen plodded through heavy jungle today bringing out the bodies of 112 persons killed when their Boeing 707 jetliner crashed into a 2,500 foot mountain during a tropical storm.

Teams of French and American investigators were due any hour to try to determine what caused the four-engine jet with an experienced pilot at the controls to plough into Dos d'Ane — the donkey's back — while trying to make a landing Friday.

All aboard were killed making it the second worst crash of a single commercial plane in history. All the victims were believed to be European or South American.

Rescue squads stumbled for more than two hours through dense growth before reaching the scene from the nearest road. They found the huge craft spattered over a 100-yard radius on the big hill.

The pilot, Andre Lesieur, 43, who had flown French President Charles de Gaulle to the United States and Canada in 1960 and piloted for him on other trips, radioed he was having trouble getting his landing gear down.

He flew once over the airport, made a half turn and then the control tower lost contact with him.

One report, which could not be confirmed, said a witness saw an engine afire before the plane hit the mountain.

CALLING OUT to an acquaintance among newsmen as she is greeted at the White House by Mrs. Jacqueline Kennedy is Mrs. Dwight D. Eisenhower. The First Lady and her predecessor, who are honorary co-chairmen of the National Cultural Center, discussed plans for the proposed center at a tea in the executive mansion. (UPI Telephoto)

Corral 29 of Equestrians Reelects Former Officers

TWENTYNINE PALMS — Corral 29 of Equestrian Trails, Inc. held a dinner meeting here at the residence of Vinten Harz.

The evening featured "Foods of Other Lands" with each member bringing a foreign dish.

The proposed clubhouse and working arena was discussed by the group.

Last year's officers were reelected as a slate to serve on the board for 1962-63. They are Vinten Harz, president; Bernie Edwards, vice president; Louis Harz, treasurer; and Joe Pate, secretary.

The group extends an open invitation to all persons interested in horses or activities with horses to attend all regular meetings and functions of the Corral. The group meets the first Thursday of every month at 7:30 p.m. in members homes.

Mink Stolen

A full length mink coat was stolen from the car of Pat Raymond, 71-683 Mirage, Rancho Mirage, Raymond told police early yesterday afternoon.

Raymond had parked his car in the center of Palm Springs. On his return, he was short the coat valued at $2,000.

DESERT SUN CLASSIFIED
Phone 325-5005

QUEMOY TO WASHINGTON

This Week in Review

By WILLIAM D. LAFFLER
United Press International

Quemoy and Matsu are two tiny islands that can be seen from the China mainland. But they are held by the Nationalist Chinese forces of Chiang Kai-shek. They have been bombarded by the Reds for years.

Are they worthless pieces of real estate? Are they worth defending?

When John F. Kennedy was campaigning for president in 1960 he said Quemoy and Matsu were of no military value and he pledged that no American life would be sacrificed there.

But Kennedy's opponent, Richard M. Nixon, took the opposite view. He said during the campaign that Quemoy and Matsu were of strategic value because of their proximity to the mainland which Chiang wants to reclaim.

These two little islands became important news items this week because of reports the Red Chinese were staging a large-scale build-up on the nearby mainland. This indicated the Reds might once again attempt to invade and occupy these islands.

Concern In Washington

In Washington, U. S. officials were watching the build-up "with concern."

When Kennedy stated his position on Quemoy and Matsu he qualified it. He said the United States would come to Chiang's defense if an attack on the islands became part of an offensive against the Nationalist Chinese on Formosa, the bastion more than 100 miles east of Quemoy.

In Moscow, Western observers said they believed Khrushchev, who has his own problems, would frown on such a military buildup by the Red Chinese.

Khrushchev has been saying repeatedly he is trying to lessen world tensions. An attack on the islands by his indifferent ally, Red China, would only heighten tensions.

During an official visit to Romania this week, Khrushchev made several startling statements. Among them:

—The Red flag will fly over Washington some day. But he said Americans would send it up the flagpole.

—The Soviet countries would equal or overtake American production in 10 years. He did not say how these countries would do it.

Back at home, President Kennedy suffered an unexpected setback when the House killed his farm bill. Up until the votes were cast it appeared the administration would win a stunning victory. But 48 Democrats joined 167 Republicans and defeated the legislation by a 215-to-205 vote.

Compulsory ROTC Now At an End

LOS ANGELES (UPI) — The University of California Board of Regents has ended its compulsory Reserve Officer Training Corps program for freshmen and sophomores.

The Regents voted Friday to endorse the revised ROTC program proposed by the Army and Air Force. It will concentrate officer training for men in the junior and senior years and give more opportunity to transferring junior college students previously excluded from ROTC.

The program for freshman and sophomores was slated to end in September.

In other action the Regents:

—Adopted a resolution urging the state Legislature to place a bond issue on the November ballot for higher education during a special session. The board stressed the "urgent needs of higher education to provide for the vastly increased numbers who reach college age within the next few years.

— Acknowledged without comment receipt of petitions signed by 4,372 students, 280 faculty members and 95 employes of the University asking an end to "censorship power" over campus speakers. Last year the University adopted an open forum speaker policy. The petition Friday said the policy allowed the chancellor of each campus to deny use of university facilities to outside speakers on the basis of political beliefs and associations.

Stopgap in Farm Plan In Offing

WASHINGTON (UPI)—The administration was reconciled today to working for a continuation of the existing stopgap farm program in place of the stiff grain controls it had counted on.

Agriculture Secretary Orville L. Freeman said he favored such a bill of this type for 1962 instead of returning to the low price supports of the 1958 act.

"I'm interested in protecting farm income as well as cutting the cost of farm programs," Freeman said Friday.

The House on Thursday handed President Kennedy a major defeat by rejecting his plan to impose rigid production controls on wheat and feed grains. The administration claimed that the move would cut farm surpluses and save the government $1 billion a year for the next four years.

In the absence of any new program, or extension of the present temporary plan, agriculture policy next year would revert to the 1958 law. This would allow wheat growers to increase their output to 55 million acres while growers of other grains would be entitled to low supports on unlimited production.

Some administration economists have said privately that farmers more eagerly would support tight controls — as envisioned by the Kennedy proposal—if there were a period of low prices. But Freeman said:

"I don't set out on a studied design to make people bleed so I can bind up the wounds."

The House Agriculture Committee will meet Monday to vote on the new administration-backed farm bill. The new catch-all bill was stripped of the control features which led the House to kill the first measure.

California Miss from Los Angeles

LOS ANGELES (UPI) — Miss Los Angeles, a willowy blue-eyed blonde, reigned today as Miss California.

Marilyn Tindall, 21, a secretary in the city Department of Water and Power, was selected Friday night to represent California in the Miss Universe beauty pageant at Miami Beach, Fla.

Miss Tindall, whose vital statistics are 128 pounds, 5-foot-8 and 37-22-37, was chosen from 39 contestants. She also won a $3,000 swimming pool, a complete wardrobe and cash prizes.

Runners up were Miss Huntington Park, Diane Simpson, 19; Miss Downey, Sharon Larson, 18; Miss Reseda, Alicia Nelson, 19; and Miss Millbrae, Betty Luporini, 18.

Realtors Schedule Dinner Meeting

DESERT HOT SPRINGS — The Desert Hot Springs Board of Realtors will hold a dinner Wednesday at Highlander Restaurant following a social hour at 6:30 p.m.

Reservations may be made by calling Capt. C. M. Bartusch, 329-4682 or Elsa Hoffman, 329-2593.

Married women outnumbered warried men, 42.7 million to 42.4 million, in the United States in the 1960 census count.

Ronald Denine Gets Promotion

GRAND FORKS AIR FORCE BASE, N. D. — Ronald B. Denine, son of Mr. and Mrs. E. H. Rolodd of Palm Desert, has been promoted to airman first class in the Air Force

Airman Denine is assigned to the 4133rd Armament and Electronics Maintenance Squadron here as an airborne electronic equipment specialist.

The airman, a graduate of Belmont High School in Los Angeles, entered the service in August 1959.

U.S. WEATHER

Temperatures and precipitation for the 24-hour period ending at 4 a.m.:

	High	Low	Precip.
Bakersfield	102	67	
Boston	73	58	
Chicago	88	67	T
Denver	80	54	.02
Kansas City	89	64	.23
L.A.-Long Beach	81	58	
Miami	85	78	
New York	75	66	
Sacramento	92	53	
Salt Lake City	91	59	
San Diego	72	61	
San Francisco	60	52	
Spokane	81	50	

If A 'Going, They Weren't Good Old Days

Things were cheaper in the good old days, but that all depends on what you were buying, or where you were going. If you were going, it's cheaper today according to a flight plan and price sheet from a commercial air transport lines of February 21, 1929.

Los Angeles to San Francisco at that date cost $50 one way in a 12-passenger tri-motor plane. Today it's $28.45 by first class jet or $12.95 coach or tourist class in a prop plane.

From Los Angeles to Salt Lake City, on Monday, Thursday and Sunday, a single motored plane carrying one passenger is operating subject to mail load," or how about the Miami - Havana trip which read "Ten to twelve passenger tri-motor land planes with floatation apparatus. Thirty pounds baggage free."

THAT JOHN'S
OPEN DAILY EXCEPT MONDAY 5 P.M.
COCKTAILS — DINNERS — DANCING
233 EAST PALM CANYON DRIVE 324-5878
Diners—American Express—Carte Blanche
Credit Cards Accepted

Let OUR CHEFS give YOUR "COOK"
KEEP COOL A NIGHT OFF!
WHERE TO DINE
FOR GOOD FOOD and PLEASANT ATMOSPHERE

Lauryé's STEAK RANCH
67-495 Highway 111—328-1101—Open 7 Days a Week
NOW SERVING BREAKFAST AND LUNCH IN OUR NEW RANCH ROOM—7 A.M. TO 3 P.M.
Prime Ground Sirloin Steak Dinner 1.35
Top Sirloin Steak Plate Dinner 1.95
Crisp Fried Jumbo Shrimp 2.50
Prime Rib 3.75
½ Fried Chicken (pan fried) Chicken 2.50
Filet Mignon or Lobster Tail 3.95
All Major Credit Cards Honored
EARLY DINERS SPECIAL
All Regular BAR DRINKS 50c
Reward for Early Diners
WEEKDAYS 5:00 to 6:30
SATURDAYS 4:30 to 6:00
SUNDAYS 3:00 to 6:30
N.Y. Cut or Top Sirloin Steak Dinner Prime Rib Regular $3.75
Early Diners ONLY $2.85
COOLED BY REFRIGERATION
Banquet Room for Private Parties

MEXICAN FOOD
Noted For Fine Food and Fun
CASA CAMARGO
COCKTAILS and ENTERTAINMENT
608 South Palm Canyon Drive
Phone 324-1872

Senate Lounge
RESTAURANT - 1450 No. INDIAN AVE.
JACK LONDON SAYS —
Sorry our kitchen closed as of Sunday, June 3. Our chef has been called abroad for a command performance—For food fit for a king see us next October.
BUT . . . COCKTAILS AS USUAL
Noon 'til 2 a.m.
ENTERTAINMENT NIGHTLY

Signature ROOM
LUNCH-DINNER-SUPPER
COCKTAILS
109 So. Palm Canyon Dr.
Phone 324-9196
Adjacent to M.F.K.'s

Lunches-Dinners-Banquets
EL JACAL Mexican FOOD
Prepared by CHEF VARGAS
328-2829
EL JACAL RESTAURANT
Cozy, Friendly South of the Border Atmosphere
With Food to Take Out—Mexican and American Food
Hours: 11 a.m. to 12 p.m.—Wednesdays 4 to 12
68-020 HIGHWAY 111—In Front of Sunair Drive-In

Saturday and Sunday Dinner Menu
Served from 1 p.m. Sunday
CHOICE PRIME RIB OF BEEF AU JUS $2.65
BRAISED SIRLOIN TIPS, mushroom sauce $1.75
ROAST YOUNG TOM TURKEY, celery dressing $1.85
AMERICAN POT ROAST OF BEEF, potato pancakes $2.25
PYM'S DINNER STEAK $2.25
SOUTHERN FRIED CHICKEN $1.95
ROAST LEG OF LAMB $1.85
FRESH FILET OF SOLE $1.65
NORTHERN GRILLED HALIBUT $1.95
Choice of Soup, Salad or Tomato Juice. Vegetable—Choice of Potatoes. Fresh Baked Rolls and Honey. Beverage — Jello, Ice Cream, Sherbet or Pudding.
Pym's Family Restaurant
Across from Safeway at 350 South Indian Avenue

LAS CASUELAS
RESTAURANT (Open All Summer)
Mexican Food AT ITS BEST
Served in a true Mexico City Atmosphere
COMPLETELY REFRIGERATION COOLED
DOMESTIC AND IMPORTED BEERS!
THE FINEST OF MEXICAN HOME COOKED FOOD
New Building—Same Location—Twice the Seating Capacity
368 NORTH PALM CANYON DR. PH. 324-2321
Amply Free Parking Off Indian Avenue

ALOHA JHOE'S
Enticing Varieties CANTONESE CUISINE
Intriguing TROPICAL DRINKS at the ROYAL TIKI BAR
NANO Vocalist-Guitarist
DINNER from 5 p.m.
For Reservations Call 324-3341
ROY BRADLEY—324-3341
950 S. PALM CANYON DR.

ENJOY Dining Out OFTEN
AT ONE OF THESE FINE RESTAURANTS

彩虹酒家
RAINBOW ROOM
"Cooled by Refrigeration"
Chinese Dinners
OPEN 4:30 P.M.
Family Style . . . or a la Carte
Recommended by Duncan Hines
Also Food to Go COCKTAILS
Highway 111 — Cathedral City — Phone FA 8-2615
Dining Room Closed Tuesday — OPEN ALL YEAR

BREAKFAST LUNCH DINNER
Jeffrey's
960 S. PALM CANYON DR.

Improvement Program For Jumbo Rocks Camp

TWENTYNINE PALMS — William R. Supernaugh, park superintendent of the Joshua Tree National Monument, has announced that the Jumbo Rocks Campground is closed to the public for construction purposes. At the present time there are 19 temporary campsites in the area, and at the completion of the improvement paln, there will be approcmately 100 permanent sites for camping.

The old type picnic tables with the concrete tops will all be replaced with new steel frametables with wooden tops and seats. Steel fireplaces will be located at each campsite, with a grill top designed primarily for charcoal burning. New rest room facilities are also being installed.

Cottonwood Springs

Construction is also going on in the Cottonwood Springs area. Sixty-five new campsites are being built a short distance from the oasis. Water is in the process of being piped to the area.

Upon completion of the construction, the oasis will be closed for camping and picnic purposes, and will be preserved as a natural area with self-guiding trails featuring the history and birds that inhabit the area.

Supernaugh also said that a water pickup station is now being developed in the Lost Horse Valley area, and that water from a well located about a mile from the road is being piped to the roadside for the convenience of tourists camping in the area.

'Mission 66'

Those projects are a part of a 10-year development program entitled "Mission 66", the purpose of which is to develop and staff the National Park System. Under this program, outdated and inadequate facilities will be replaced with new equipment.

"Mission 66" is a long-range program expected to reach completion in 1966, the 50th anniversary of the establishment of the National Park Service. The program has received enthusiastic endorsement by the President of the United States and his Cabinet, and was well received by the Congress.

The construction now under way in the Joshua Tree National Monument is expected to be completed by the next winter season, which begins in November, said Supernaugh.

No One Is Born a Red, Nikita Says

By PHIL NEWSOM

"No one is born as a Communist. I know it from experience. In the Soviet Union farmers keep on looking in the barn for 'their horses' even after they have given them to the collective."

This was no enemy of communism, no opponent of the Communist collective talking.

It was none other than Premier Nikita Khrushchev during a tour of collective farms in Romania.

In that one paragraph he put his finger on one phase of a twin-horned dilemma in which the Soviets find themselves and which is the cause of a note of desperation in the voices of Soviet leadership.

On the one hand is the stubborn peasant who refuses to produce as well for the state as he would for himself.

Western Challenge

On the other is the European Common Market which not only is enriching the countries involved but is proving a brilliant reply to Khrushchev's challenge to the Western world to engage in peaceful economic competition.

The Soviets cannot abandon the collective. To do so would be to admit a fatal flaw in the whole theory of communism.

In the whole Soviet bloc, Poland stands as the only exception to a succession of agricultural failures.

Except in Poland where 87 per cent of the land remains in private hands, the only answer has been to increase collectivization of the farms and to heap on more hardship and more work for less return.

While the Soviet Union, East Germany, Bulgaria, Hungary and Czechoslovakia were suffering meat shortages last year, the Poles were eating nearly 90 million pounds more meat than they did in 1960.

Poland's success with a capitalist-style agricultural system also led to a marked lack of Polish enthusiasm for another Soviet desperation plan.

Bloc Integration

This plan proposed tight economic integration of the whole Soviet bloc, with each country to be assigned specialties which would be produced for the benefit of the bloc as a whole.

It received the enthusiastic endorsement of East German boss Walter Ulbricht whose regime has admitted concern over the anger of people who stand in line for meat, butter, eggs and other dairy products only to find at the end there are none.

Poland's food exports provide more than half her foreign income, with the United States and other Western nations her best customers. She is the sixth largest exporter of food in the world.

Poland's agricultural successes have given her a certain amount of independence within the Soviet bloc. They should also give Khrushchev cause to wonder about the efficiency of his own system.

Needles Lost

CATANZARO, Italy (UPI) — Technicians with geiger counters searched through refuse in the city dump today looking for two costly and dangerous radium needles. Authorities said the needles were thrown away absent-mindedly by a hospital nurse Wednesday.

The Desert Sun

The Desert Sun Publishing Co.
Geo. E. Cameron Jr., President
Carl W. Schooss, Publisher
Post Office Box 190
Palm Springs, Calif.

Published evenings except Sunday and the holidays: New Year's and Christmas.
AT NEWSSTANDS: Single copies, 10 cents.
Entered at the Post Office at Palm Springs, California, August 5, 1927 under the Act of Congress of March 3, 1879.
The Desert Sun Publishing Co. will not be responsible for unsolicited manuscripts or photos left with or mailed to The Desert Sun.

BY CARRIER
Daily ..... $1.50 month
MAIL RATES: Payable in Advance
Daily ..... $1.50 month
Year $18.00
THE DESERT SUN PUBLISHING CO
611 SOUTH PALM CANYON DRIVE
—MEMBER—
California Newspaper Publishers Assn.

For delivery in outlying areas call one of the following:
29 Palms, Joshua Tree, Yucca Valley and Morongo Valley
Bernie Edwards
Shadow Mountain Road
29 Palms
Phone Number 367-9225

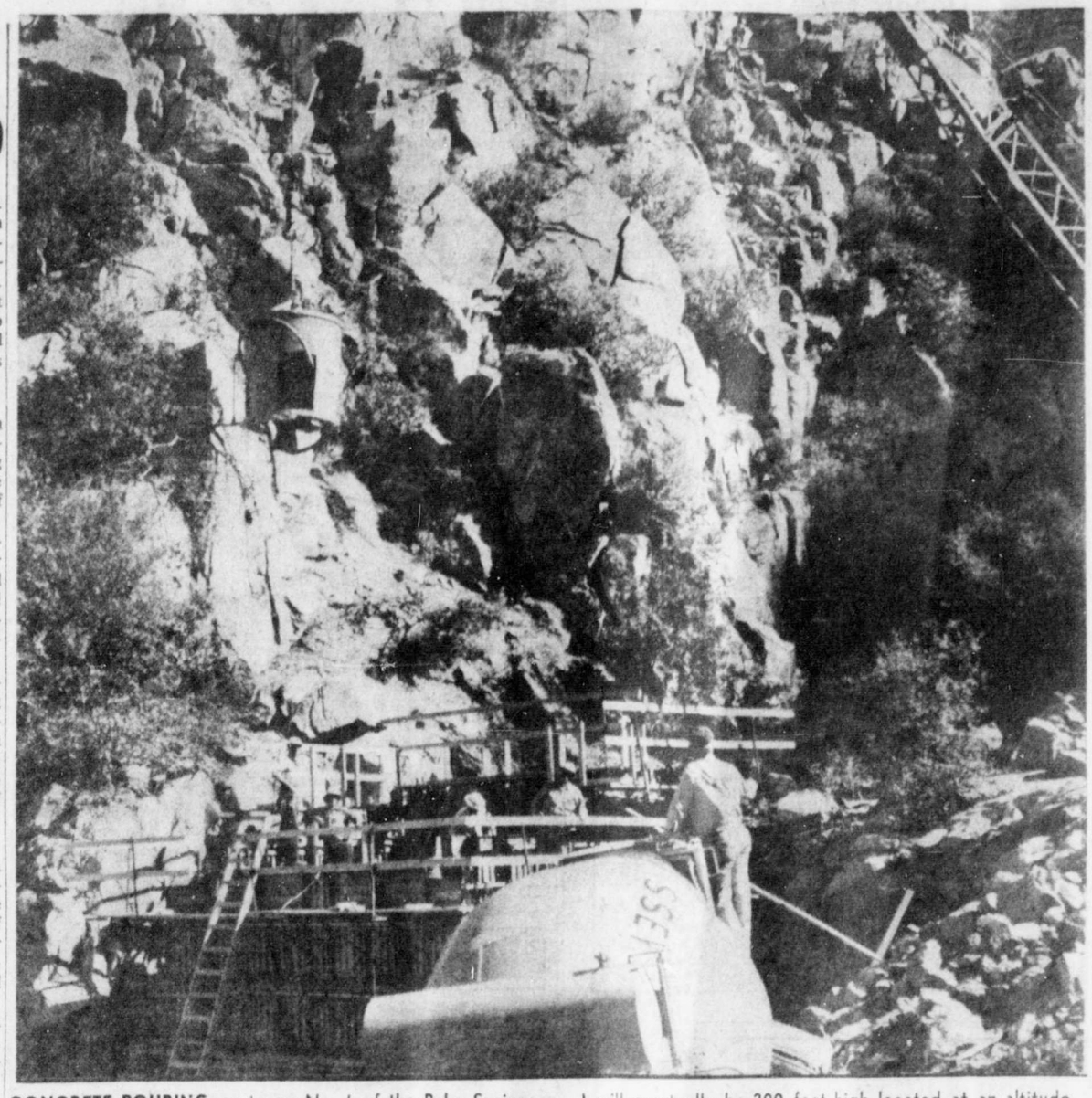

CONCRETE POURING on tower No. 1 of the Palm Springs Aerial Tramway was finished at 10 p.m. with the aid of floodlights. The job took approximately five and one-half hours, used 33 cubic yards of concrete, and formed the 15-foot high columns for the main tower legs. Tower No. 1 will eventually be 200 feet high located at an altitude of 2820 feet. It will be 1175 feet up Chino Canyon from the Valley Station. Picture shows workman on top of wooden scaffolding with concrete bucket being lowered into pouring position. (Photo by Gloria Appel)

Travelogue Scheduled In 29 Palms

TWENTYNINE PALMS—"Bornhold in the Baltic," a travelogue narrated and shown by Dr. Ed. Smith, will be presented as the first of a series of summer programs at the Twentynine Palms Art Gallery on June 30.

The slides, which will be shown at 8 p.m., are in color and are syncronized in sound.

Dr. Smith visited Denmark last summer and brought back these mementoes in pictures of the island, which is situated off the rocky coast of Sweden, 150 miles from Copenhagen, Denmark.

The program is open to the public, and will be held on the patio of the Art Gallery at 73959 Cottonwood Drive.

Refreshments will be served by hostesses for the evening, which will be members of the local Business and Professional Women's Club. Hospitality chairman of the affair will be Buelah Smith.

Purchases Castle

NEW YORK (UPI) — Elizabeth Arden, operator of a society beauty parlor on Fifth Ave. and others across the country, has purchased a castle in Ireland for about $200,000, the Irish Tourist Office reported.

The agency said Miss Arden bought the 12th Century Barrettstown Castle in County Kildare and plans to take up residence on the

EXTENDED TOUR

Ginny Simms, Don Eastvold Honeymoon

Singer Ginny Simms and Attorney-Developer Don Eastvold are off on an extended honeymoon, with visits to Minnesota, Acapulco and Europe on the agenda, after being married Friday night by Judge Merrill Brown, a long-time friend of the singer, in the bride's luxurious Thunderbird Heights home in Palm Springs.

Witnessing the nuptials was a gathering of members of the pair's immediate families and the best man and maid of honor attending them, the Merwyn Bogues. Bogue is the private life name of Comedian Ish Kabibble and shared starring honors with Miss Simms on the old Kay Kyser Band.

A reception highlight was the presentation of a huge three-tier wedding cake by Ray Ryan, co-owner with Eastvold of the multi-million-dollar marine community of North Shore Beach. Upper tier of the cake represented the "Sea of Matrimony," symbolizing the important role marine activity has played in their collective lives.

The couple's first meeting took place on a 1959 cruise on Puget Sound, Wash. Eastvold had been Washington's State Attorney General for four years before running unsuccessfully for governor against Albert Rossellini.

Six of the newlywed's children by previous marriages will accompany them on the European phase of their honeymoon. They are Conrad Von Dehn, 12, Miss Simms' son by her marriage to hotelman Hyatt Von Dehn, and Eastvold's children by a former marriage — 11-year-old twins, Shawn and Sharon; Donald Jr., 9; Carl, 12; and Diane, 14. Passage has been booked on the S.S. France from New York July 18 for the European journey.

The Eastvold marriage proves that business partners can get along. The pair have been associated in several marine real estate ventures since their romance blossomed. They recently launched a lakeshore residential-recreational community near Motley, Minn., called the Ginny Simms Lakes Estates.

frigette
AUTO AIR CONDITIONER
FOR THE CAR YOU'RE DRIVING NOW

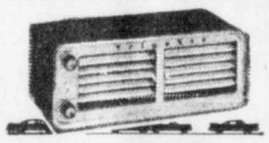

As Low As $265
Plus Tax and Installation
With 12 Months or 12,000 Mile Warranty
Delivers Greater Cooling Capacity Than Any Other Auto Air Conditioner
Gene's Garage D.H.S. 329-5760
Henry's Mobil 325-3844
FREE DEMONSTRATION
SANFORD REFRIGERATION
324-1557 324-1328

Session Set For Hotel Operators

A seminar on standard accounting methods for hotel and apartment operations has been scheduled for Monday by the Palm Springs Hotel and Apartment Association, according to Dr. Sherman Dickinson, president.

The program is open to all hotel operators and will be conducted from 1:30 to 4:30 p.m. Monday in the community room at the Santa Fe Federal Savings and Loan Association Building, Dickinson said.

A special feature of the session will be a data processing demonstration. The seminar will be conducted by D. C. Noonan, a Los Angeles Certified Public Accountant, Dickinson said.

Scheduled to participate will be some state leaders in hotel operations, including L. B. Nelson, State Hotel and Motel Association president; Charles L. McAdams, Hotel and Motel Association managing director, and E. W. Kenney, field representative of the American Hotel Association.

DRUG KING
Prescriptions
NOW AUTHORIZED TO BE FILLED OR REFILLED AT
324-3113
FREE DELIVERY
Ramon DRUG
So Indian at Ramon Rd
"FRIENDLIEST STORE IN TOWN"
Summer Store Hours:
Monday thru Saturday
9 a.m. to 8 p.m.
Sundays 9:30 a.m. to 1:30 p.m.
WE GIVE S&H GREEN STAMPS

For Classified Ads---Call 325-5005
Desert Sun Classifieds -- 325-5005

TO BUY OR NOT TO BUY
IF YOU ARE WONDERING WHAT TO DO

SEE OUR DELUXE
MODEL HOME
Open Daily 10 A.M. to 5 P.M.
AT
GOLF CLUB VILLAS
ADJACENT TO PALM SPRINGS MUNICIPAL GOLF COURSE
3 Large Bedrooms, Plus Family Room, 2 Baths
1685 Square Feet of Living Area
2 Car Closed Garage or Open Carport

COMPARE THESE CUSTOM FEATURES

- Pool Size Lots
- Front Landscaping, Rock, Large Olive Tree and Shrubs
- Wall to Wall Carpeting
- Drapes Throughout
- Sliding Glass Doors to Patio
- Colored Ceramic Tile Bathrooms and Kitchen Sink
- Vynal Tiling
- Built-in Oven, Stove and Disposal
- Custom Ash Cabinets in Kitchen
- Mahogany Wall in Living Room
- Separate Master Suite and Bath
- Refrigerated Air Conditioning
- Forced Air Unit Heat
- Two-way Wood Burning or Corner Fireplaces
- Plumbing for Washer-Dryer

DIRECTIONS: East on Highway 111, First Turn Beyond Holiday Inn, 4900 East Palm Canyon Drive, Turn Left at Signs . . .

JUST OFF FAIRWAY
FULL PRICE $23,950
Includes Carpets and Drapes
Front Landscaping
ONLY $1250 DOWN
First Trust Deed Payable $137 Per Month
No Other Payments

RIGHT ON FAIRWAY
FULL PRICE $26,950
Includes Carpets and Drapes
Front Landscaping
ONLY $1950 DOWN
First Trust Deed Payable $155 Per Month
No Other Payments

FOR INFORMATION CALL 328-3422

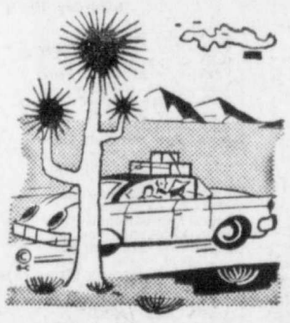

GOING ON VACATION?
DON'T MISS THE LOCAL NEWS!
- Have The Desert Sun Mailed to You Daily Anywhere in the U. S. and Canada.
- Have Us Save Every Issue for You and Deliver Them to You on Your Return

FILL OUT THIS COUPON OR CALL 325-5005

Please Mail To: THE DESERT SUN, P. O. Box 190, Palm Springs

( ) Please mail my paper daily, commencing ..... and ending ..... to the following address: ..... Thereafter please resume normal delivery.

( ) Please hold my daily papers in your office for the period commencing ..... and ending ..... Thereafter please deliver my held papers and resume normal delivery.

( ) Please suspend delivery of my paper on ..... and resume normal delivery on .....

NAME ..... PHONE .....
ADDRESS ..... CITY .....

Please be sure that my carrier boy gets credit for this coupon.

JAN KING'S Desert Diggin's

reading time 3½ minutes
"Service With A Smile
In Jan King Style"

. . . **DO YOU WANT** your home transformed into a bright, beautiful & illustrious one???? If your answer is "yes," one phone call . . .325-2063 to Iris Adams, manager of **W & J SLOANE** in Palm Springs & Head of Sloane's Interior Design Staff will accomplish everything you've dreamed of in your home! Iris has a colorful & interesting background (augmented by a staff of skillful interior designers) in the design field and I know will solve any decorating problem you have. W & J SLOANE **pride themselves in offering you a vast selection of draperies, carpeting & beautiful custom furniture.** 460 Palm Canyon Drive is open year 'round, & wonderful terms if you desire!!!

Hizzoner — **Palm Spring's (ver own) "Honorary Mayor" Bob Hope made these comments at Georgetown University last week while receiving an honorary degree of Doctor, when asked by President Bunn what his** advice would be to **the graduates who were going out into** the world . . . "Two **words — Don't go!"** . . . also that **he didn't finish** the 11th grade **in Celveland High** but that **his son Tony could write** home for **money in five languages!"**

YOUR DEALER IN DREAMS, that's **AIRLANSEA** (world-wide-travel-service) in Palm Desert, can arrange anything!!! For those of us who live in the desert year 'round, the thought of sparkling blue water, rugged coastline, magic enchantment, leisure, funfilled evenings is welcome! Why not calle either Fye Kennebeck or John C. Kennedy today for exciting details on a North Cape cruise or Mediterranean? Also . . .Faye & John tell me they've been booking many of our desert dwellers to **Honolulu** & that sounds like fun too! Phone FI 6-6966 **today!**

AIRLANSEA Travel Service present "Profile of the Week" . . . she has a son "Yale" & dtr. "Sonny", originally from St. Louis, worked with furs for 38 yrs. birthday is Oct. 21, husband is "Murry" & has that certain something of making one feel so welcome whether you are having your white fox collar & cuffs changed or buying a mink coat!!! (C answer in "Recession" elsewhere in The Desert Sun)

The fabulous GOLDEN DOOR at Escondido not only makes you trim 'n slim, but gives you a hearty chuckle, with this thought in mind we are reprinting a letter with Dr. Anne-Marie Bennestrom's permissiin which was handed her by a guest pleadingly asking to stay another week! — "Dear Florence: I thought I would give you a run-down on your living family. Little Gloria finally got rid of her pony tail. She didn't have to go to the beauty shop after all . . . she got it caught in the meat grinder. I didn't think it was exactly what you had in mind, but she still has her bangs left. Well, Jane is resting today. She took George roller skating but got run down by a Mack truck. We ghouht at first she was going to kick the bucket, but her constitution really is great, she only turned a little pale. I think your husband misses you very much. I met him at the country club last night, but he wasn't himself. He & his blonde date left very early. I forgot to tell you that the kids had a barbeque in the attic last Wed. & some of those old antiques you stored up there caught fire —but we saved the walls and the main floor. It is lucky spring is coming, we won't need the roof for awhile anyhow. We are having some friends in for dinner this evening and will serve the kidney beans you fixed before you left three weeks ago, so everything is fine. Enjoy yourslf. Love & kisses, Cousin Edgar". **Now do U understand why she wanted to stay another week? 'phone Sherwood 5-6621 for a reservation!)**
(p.s. this ltr was printed in "The Golden Leaf" which Dr. Bennstrom edits, Golden Door's house organ)

"Recession" is Bob Hope's Basset hound (known for diggin') st is mascot for Jan King's Deser Diggin's. Entrepreneur Pete Petit to (for the Crosby Brothers) tol "Recession" the other day "KEEP DIGGIN" & "Recession" is doing just that CU Sat.—Adv

Grin and Bear It

"It's a time saver when you shop late, Adele!...Just tape the frozen dinner to the top of the motor and it's thawed out when you get home!"

Dennis the Menace

"THIS IS MY DAD'S OL' ADMIRAL HAT!"

PEANUTS

GORDO

ARCHIE

POGO

MARK TRAIL

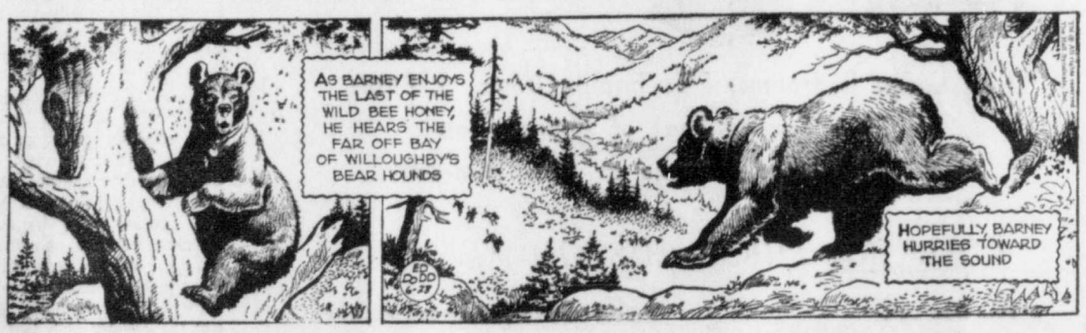

SECRET AGENT X9

FLINTSTONES

Wall Street Chatter

NEW YORK (UPI)—Benson B Sloan Jr. of Harris Upham & Co. says that due to the fact the stock market "crash" is now the prime topic in practically every news publication, the public has been gripped by a psychology which approaches panic proportions.

However, he adds, more encouraging is the fact the large institutions appear to be still in a buying mood, although possibly not to the same extent they were in the May 28-29 debacle.

Also heartening, he says, is the large amount of short selling, particularly by the odd-lotters, which is being reported from the floor. A large short position, he notes, always supplies a cushion under the market as these stocks must be bought back.

Technically, the stock market is still behaving badly, says Investographs Stock Survey. However, "we continue to believe that the market is distinctly attractive on fundamentals."

Referring to Friday's rally, Smilen & Safin says that having remained out of the market since February, it does not seem wise to come in at the first sign of strength. "If the powerful trading market which we expect does materialize, there will be enough money and enough time in which to make it to satisfy everyone."

James Dines of A. M. Kidder & Co. says there is no change in his long standing position of extreme caution, retention of cash, short terms bonds, gold and silver stocks. He says he would place a stop-loss order one point below the low of the year under every long position, and employ rigid self control, resisting all temptations to buy "bargains."

Bowery Boys

HOLLYWOOD (UPI) — The feats of the Bowery Boys may soon find their way to the television, according to Robert B. Morin, Allied Artists Television Corp. vice president and general sales manager.

Morin announced the availability of a package of 48 features starring Leo Gorcey and Huntz Hall.

Switch

HOLLYWOOD (UPI) — Emile Genest, cast as a sadistic trapper in Walt Disney's "Nikki, Wild Dog of the North," has been signed to play a gentlemanly, genial backwoods philosopheruino "Big Red."

SUNAIR DRIVE-IN THEATRE
PH. FA 2-1111
Ends Tonight
EDWARD SMALL presents Jack the Giant Killer
FANTASCOPE! TECHNICOLOR
—Also—
WILLIAM HOLDEN · CLIFTON WEBB
IN LEO McCAREY'S SATAN NEVER SLEEPS
CinemaScope COLOR by DE LUXE
co-starring FRANCE NUYEN
Sunday-Monday-Tuesday
Metro Goldwyn Mayer presents A Euterpe Production
JIM HUTTON PAULA PRENTISS JACK CARTER
CINEMASCOPE METROCOLOR
HORIZONTAL LIEUTENANT
—Also—
EAST OF KILIMANJARO

PLAZA THEATRE
Phone 324-2535
207 North Palm Canyon
Now Showing
She Lives It Up Saucily in Sicily!
Jessica
a most mischievous girl!
TECHNICOLOR PANAVISION Released thru United Artists

Village PALM SPRINGS THEATRE
Last Times Today
Walt Disney's The Living Desert
PRINT BY TECHNICOLOR
—And—
WALT DISNEY presents Big Red TECHNICOLOR
Starts Sunday
HERCULES Attila
A Warner Bros. Re-release

Etta Kett

Muggs & Skeeter

DAILY CROSSWORD

ACROSS
1. One's boys
5. Play boisterously
9. Egyptian god
10. Wicked
11. Strike hard
12. Evergreen tree
14. Traveler's stop-over
15. Foolish
16. Roman "four"
17. City block subdivision
19. Place
20. Salad garnishes
24. Ares' sister
25. Exchange premium
29. Low-tide muddy banks (2 wds.)
33. Exclamation of scorn
36. Also
37. Cry of surprise
38. Astir
40. Scrawny person
43. Eat gluttonously
44. Cut
45. Electric company customer
46. A jot
47. Dregs
48. Thin

DOWN
1. Russian tea urn
2. Leave out
3. Memorandum
4. Fishhook leaders
5. To relate
6. Baking chamber
7. "Golden Touch" king
8. Smoothing tool
11. District in Great Britain
13. Soak flax
18. Exclamation
21. Twice: prefix
22. Ideology
23. Baseball's ___ Maglie
26. Gallium: chemistry
27. An Ionian islander
28. Kansas river
30. Speaks
31. To bring about
32. Rock with imbedded tracks
33. Sack
34. In collision
35. A quadruped
39. S-shaped molding
41. Girl's name
42. Actress ___ Hayworth

Yesterday's Answer

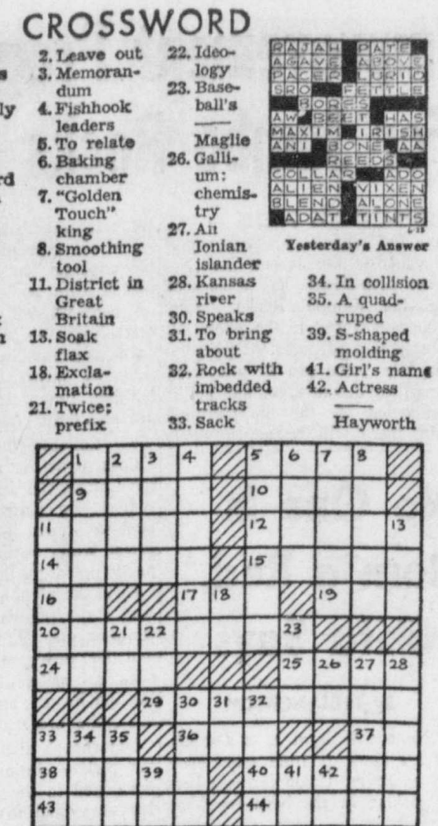

Radio Logs

KDES—dial 920—1000 Watts

A.M.
6:00—Sign On
6:01—Thought for the Day
6:06—Frank Day Show
6:25—News
6:30—Life Line
6:45—Frank Day Show
7:00—News
7:05—Frank Day Show
7:30—Sports News
7:35—Frank Day Show
8:05—News
8:05—Feature Report
8:10—Frank Day Sho w
8:15—Ramon Quiz Time (MS)
8:30—Stocks & Market Report (Sundays 8:30-9:00 Old Fashioned Revival Hour)
8:35—Frank Day Show
9:00—News-(Sundays-9:00-9:30) (Voice of Prophecy)
9:05—Frank Day Show
9:30—Community Report
9:35—Frank Day Show
10:30—Student Placement Bureau (M-F)
10:35—Frank Day Show
10:00—News
10:05—Frank Day Show
11:00—News
11:05—Cliff Miller Show
11:30—Desert Neighbors (MF)
P.M.
11:35—Cliff Miller Show
12:00—News
12:05—You and Palm Springs (M F) (Ralph Kaplan Reports—Sun. Only 12:05-12:15)
12:10—Cliff Miller Show
1:00—News
1:05—Cliff Miller Show
1:30—Jimmie Fidler Show
1:35—Cliff Miller Show
2:00—News
2:05—Cliff Miller Show
3:00—News
3:05—Bob Devine Show
3:30—Howard Manor Show (Mon-Sat)
4:00—News
4:10—Cliff Miller Show
4:30—Howard Manor Show (T-S)
5:00—News
5:05—Bob Devine Show
6:00—News
6:05—Bob Devine Show
6:30—Sports News
6:35—Bob Devine Show
6:55—News
7:00—Sign Off

KCMJ—dial 1010—1000 Watts

Saturday
A.M.
6:00—World News Roundup
6:15—Bandstand
7:00—News & Weather
7:05—Bandstand
8:00—CBS News
8:05—Coleman on Sports
8:10—Bandstand
8:30—Desert News
8:35—Bandstand
9:00—CBS News
9:05—Coleman Sports
9:10—Events & Music
9:30—It's New
9:35—Events & Music
10:00—CBS News
10:05—Coleman on Sports
10:10—Bandstand
10:30—Time To Travel
10:35—Bandstand
11:00—CBS News
11:05—Coleman on Sports
11:10—Bandstand
11:30—To Your Health
11:35—Bandstand
P.M.
12:00—CBS News
12:05—Desert News
12:10—Bandstand
12:30—The Week In Space
12:35—Bandstand
1:00—CBS News
1:05—Bandstand
1:30—This Week in Business
1:35—Bandstand
2:00—CBS News
2:05—Bandstand
2:35—Network Orchestra
3:00—CBS News
3:05—Desert News
3:10—Bandstand
3:35—Network Orchestra
3:55—Bandstand
4:00—CBS News
4:05—News Analysis
4:10—Bandstand
4:30—In New York
4:35—Bandstand
5:00—CBS News
5:05—Bandstand
5:25—Sports Special
5:30—Desert News
5:35—Bandstand
6:00—Frank Goss—CBS News
6:10—Dinner Concert
6:30—At Your Leisure
6:35—Bandstand
6:55—Sports Time
7:00—CBS News
7:10—Bandstand
7:30—European Diary
7:35—Bandstand
7:55—Coleman On Sports
8:00—World Tonight—CBS
8:15—Bandstand
9:00—World News
9:05—Rancher's Weather News
9:10—Bandstand
10:00—News Roundup
10:05—Bandstand
11:00—News Roundup
11:05—Bandstand
11:30—Network Orchestra
11:55—News Roundup
12:00—Sign Off

Sunday
A.M.
6:00—Bandstand
7:00—World News Roundup
7:15—Entertainment U.S.A.
7:30—Ranchers Weather News
8:00—CBS News
8:05—Desert Chapel
8:30—Desert News
8:35—Salt Lake Tabernacle
9:00—CBS News
9:05—Coleman On Sports
9:10—Community Church
9:30—Follow-Up
9:35—Anatomy Of A Headline
9:45—University Explorer
10:00—CBS News
10:05—Coleman On Sports
10:10—Bandstand
11:00—CBS News
11:05—Bandstand
11:30—Science Beat
11:35—Bandstand
P.M.
12:00—CBS News
12:10—Desert News
12:15—Bandstand
12:30—Moscow Scene
12:35—Bandstand
1:00—CBS News
1:05—Stork Club
1:10—Bandstand
1:30—Coleman On Sports
1:35—Bandstand
2:00—CBS News
2:05—Bandstand
3:00—CBS News
3:05—Coleman On Sports
3:10—Desert News
3:15—Bandstand
4:00—CBS News
4:05—Coleman On Sports
4:10—Bandstand
4:30—Hour of Decision-Billy Graham
5:00—CS News
5:05—Bandstand
5:30—The Headliner
5:35—Desert News
5:40—Bandstand
6:00—CBS News
6:05—Quotes Of The Week
6:10—Johnny Dollar
6:35—Suspense
7:00—CBS News
7:10—Bandstand
7:30—News Analysis
7:35—Bandstand
8:00—World Tonight—CBS
8:15—Howard K. Smith
8:30—New York Philharmonic
10:00—Ranchers Weather News
10:05—Bandstand
11:00—News Roundup
11:05—Bandstand
12:00—Sign Off

KPAL—dial 1450—250 Watts

Saturday
A.M.
5:58—Sign On
6:00—Ray Mitchell Show
6:55—News(ABC)
7:00—Ray Mitchell Show
7:55—News (ABC)
8:00—Police Report (Local)
8:05—Ray Mitchell Show
8:55—News (ABC)
9:00—Ray Mitchell Show
9:30—Weekend West (ABC)
9:35—Ray Mitchell Show
9:55—News (ABC)
10:00—Jim Ameche Show
10:55—News (ABC)
11:00—Ray Mitchell Show
11:30—Weekend West (ABC)
11:35—Ray Mitchell Show
P.M.
12:00—Paul Harvey News (ABC)
12:15—Police Report (Local)
12:20—Gary Marshall Show
12:55—News (ABC)
1:00—Gary Marshall Show
1:30—Weekend West (ABC)
1:35—Gary Marshall Show
1:55—News (ABC)
2:00—Gary Marshall Show
2:25—Weekend West (ABC)
2:30—Gary Marshall Show
2:55—News (ABC)
3:00—Gary Marshall Show
3:30—Weekend West (ABC)
3:35—Gary Marshall Show
3:55—News (ABC)
4:00—Gary Marshall Show
4:55—News (ABC)
5:00—Police report (Local)
5:55—News (ABC)
6:00—Yale Farer Show
6:55—News (ABC)
7:00—Yale Farer Show
7:55—News (ABC)
8:00—Jim Ameche Show
8:55—News (ABC)
9:00—Yale Farer Show
9:55—News (ABC)
10:00—Yale Farer Show
10:55—News
11:00—Yale Farer Show
11:55—News
12:00—Yale Farer Show
12:55—News
A.M.
1:00—Sign Off.

Sunday
A.M.
5:58—Sign On
6:00—Gary Marshall Show
6:55—News
7:00—Gary Marshall Show
7:50—Police Report (Local)
7:55—News (ABC)
8:00—Radio Bible Class (ABC)
8:30—Gary Marshall Show
8:55—News (ABC)
9:00—Gary Marshall Show
9:55—News (ABC)
10:00—Gary Marshall Show
10:55—News (ABC)
11:00—As We See It (ABC)
11:15—Gary Marshall Show
11:55—News (ABC)
P.M.
12:00—Police Report (Local)
12:05—Yale Farer Show
12:55—News (ABC)
1:00—Yale Farer Show
1:55—News (ABC)
2:00—Yale Farer Show
2:55—Monday Headlines (ABC)
3:10—Yale Farer Show
3:30—Virgil Pinkley (ABC)
3:45—Yale Farer Show
3:55—News (ABC)
4:00—Yale Farer Show
4:55—News (ABC)
5:00—Police report (Local)
5:05—Yale Farer Show
5:30—Adlai Stevenson (ABC)
5:55—News (ABC)
6:00—Yale Farer Show
6:55—News (ABC)
7:00—Gary Marshall Show
7:55—News (ABC)
8:00—Jim Ameche Show
8:55—News (ABC)
9:00—Gary Marshall Show
9:55—News
10:00—Gary Marshall Show
10:55—News
11:00—Gary Marshall Show
11:55—News
12:00—Gary Marshall Show
12:55—News
A.M.
1:00—Sign Off

(All Los Angeles Dodger Games, World Series, Tournament Of Champions)

Unusual Containers Make Interesting Floral Arrangements

MELON FLOWER BOATS will make an eye-catching display for your next summertime party. All it takes is a watermelon (so plentiful now), a few posies, a bit of floral foam, and a dash of imagination. (Also a tuna fish can.) Shocking-pink candles add a delicate touch if you are entertaining 'the girls.' Look around your house; you'll find other ideas for floral arrangements.

WOMEN of the Desert

Edited by Lee Christopher

Saturday, June 23, 1962
Palm Springs, California
The Desert Sun 5

Flowers with Imagination

Although there is always a shortage of fresh flowers during the desert summer, local hostesses will find that they can still create distinctive and conversation-making table arrangements with unusual and unexpected containers.

Zinnias, bougainvillea, geraniums, and even the florist's carnations take on added beauty when displayed in a way that no one has thought of before.

If you'll check through some of the items just lying about your home, chances are you'll come up with an excellent flower container — one never meant for posies, but one which, with imagination and daring, will work delightfully well.

A Watermelon "Vase"

For instance, who ever heard of using a watermelon as a vase? But you can do it with some geraniums (or whatever else you have on hand), a bit of floral foam as a base, and a willingness to try something new. And the arrangements will be just right for barbecues, patio parties, or other informal entertaining.

For the one shown on the left of the photograph, first press a fully saturated foam flower holder into a 7-ounce tuna fish can. The foam is important here on the desert for retaining water. Cut a small wedge in the foam to simplify additional watering. Scoop out a hole in one end of the melon-half large enough to hold the tuna can firmly in place.

Now arrange your flowers, short-stemmed, by pushing them into the foam at various angles, letting a few of the blooms extend over the edges of the melon to enhance the overall efect.

Tiny Tapers Match Posies

To crate the arrangement on the right in the picture, use one- or two-ounce glasses filled with foam holders cut to size and inserted in three holes scooped out of the center of the melon. Add your flowers, and surround with tiny tapers to match your posies.

For a charming centerpiece to decorate your Fourth-of-July table, use Uncle Sam's hat. The hats usually can be purchased at novelty stores or wherever party items are sold; or if you are both talented and ambitious, you can easily make it yourself.

Saturate a foam flower holder and place it in a cup, bowl, or any container that will fit, and rest the container on a base of paper or other material crumpled into the bottom of the hat. Add red and white flowers, a trio of small American flags at various heights, and green leaves to cover the container.

And your table will be both pretty and patriotic.

FOURTH OF JULY is just around the corner, and your table will be both patriotic and pretty if you'll use Uncle Sam's hat as a flower container. You can make it yourself, or you can find a hat waiting for you wherever party novelties are sold. Add some white flowers, some tiny American flags, and you'll have a conversation-making centerpiece for your holiday parties.

In the Good Old Summertime

Some Coming, Some Going . . .

Mrs. Henry Simmons has firmly barred the door of her home on 626 N. Hermosa Drive following a rash (most welcome) of houseguests. She and her husband first entertained the Charles Richardsons, out from Tampa, Fla., and Mrs. Carl Bucholtz of Long Lake, Ill. (Mrs. Richardson and Mrs. Bucholtz are sisters.) In the same houseparty was Dan Quirk of Oak Park, Ill., a relative of Mrs. Bucholtz. No sooner was the wining and dining over and the foursome departed than Mrs. Delphine Marcy of Pasadena arrived for a Palm Springs stay with the Simmonses. Mrs. Simmons says she loved having her guests; is now recovering nicely.

"If you don't think this is the most!" write Janis Bogert (Mrs. "Mayor" Frank) and Bev. Fretz (Mrs. Gene) on their second trip abroad together. "Give Rome back to the Romans," they go on; "we'll take Elba. Arrived by moonlight on the steamer; after fumbling around in our little car, 'Tutto,' found our La Biodola Hermitage — and walked right into a big Italian navy party (about 15 dancing partners apiece, and good ones, too)." The duo also tried to teach some of the Swiss guards in Rome to do the Twist, and had a "glass-smashing time at 'ouso' party in Athens—literally throwing glasses to the floor after a toast of 'Yassou.' They say travel broadens one!" Indeed it does.

Mr. and Mrs. Glen Zimmerman of Palm City had as their recent houseguests the Lester Zimmermans of Los Angeles, who just returned from a visit with relatives in Missouri.

The new Beverly Rodeo Hotel in Beverly Hills is attracting many desert residents this summer when business and shopping jaunts call them to the Los Angeles area. most recent guests have been Mrs. George Barrett and her son, Palm Springs businessman Jack Wilson, the Ed Fraziers, Mr. and Mrs. Jack Sanders, Mr. and Mrs. K.M. Langmuir, and Harry S. Coopers, the Malcolm Clarkes, Mr. and Mrs. H. P. Newman, Mr. and Mrs. Adrian Schwilck of Palm Desert, and Mr. and Mrs. S. L. Kay of Da Vall Road near Cathedral City.

Miss Rae Jean Ryan, daughter of Mr. and Mrs. Raymond J. Ryan, has been accepted as a member of the freshman class at Marymount College in Palos Verdes Estates. A graduate of the Reitz Memorial High School in Evansville, Ind., Miss Ryan will begin her academic career on the cliff-side campus early in September.

Glimpsed in the Biltmore's Garden Room the other night were Harry and Helen Quirk, who were celebrating his birthday with her aunt, Kathryn Tilford, their houseguest from Seattle.

The same evening, comedian Jonathon Winters was there with his wife and little girl.

Word has been received from St. Andrew's Scotland, that Miss Alice-Ann Webb has won her fencing colors. This honor comes when a fencer has been on the first women's team all year, meeting teams from the major universities of Scotland and Ireland. Alice-Ann daughter of the Robert W. Webbs, is a graduate of Palm Valley School and Pomona College, and she has been taking graduate work in botany at the University of St. Andrew's. When the returns to the United States in the autumn, she will continue her work toward a master's degree at the University of California at Davis.

The E. A. Youngs (he's "Ernie" and she's "Bernie") are summering in Hibbing, Minn., close to his Minnewas Mine. They've asked that the Desert Sun be sent to them for six months so that they can keep up with the goings and comings of their friends before returning next season to their cottage at El Mirador.

The postman just brought another card from aboard — this one from Isabella Charbneau Warren, who writes ". . . the trip down the Rhine was the most gorgeous thing we've ever seen, although Denmark is our favorite. Now in Switzerland, then we're off to the Riviera and Italy."

The quickest way to prepare toast to put under fresh asparagus, steaks, or big hamburgers is to preheat the gas oven to 425 degrees and lay slices of bread on the oven racks. Both sides will toast simultaneously in less than five minutes.

LAST-MINUTE RUSH is under way as Palm Springs Auxiliary to Angel View Crippled Children's Foundation readies its new shop for this weekend's opening. From left are Mrs. Rex Smith, auxiliary prexy; Mrs. Ross Winans; Isabel Cooper; and Mrs. Crawford Bryant, shop chairman. The new address is 255 S. Indian Ace., across the street from old shop. (Mike Hamilton Photo)

Clothes that are completely dry can be evenly dampened for immediate ironing by being put in the clothes dryer with a few dampened towels or sponges. After five minutes of tossing, the clothes will be ready to iron.

EXPERT WATCH MAKERS
on hand to serve
you at all times.
WILSON'S JEWELERS
300 N. Palm Canyon Dr.

"Airlansea" (world-wide-travel service in Palm Desert)
FI 6-6966

"Recession" (mascot for Jan King's Desert Diggins') Says:

Profile is:
"Belle" (Mrs. Murray) Farer

For Zest Try A California Cheeseburger

California cooks are noted for their well-seasoned foods. Hence these California Cheeseburgers with their extra bit of flavor goodness.

For four hearty hamburgers or 6 not-quite-so-hearty: Combine 1 pound ground beef with ½ tsp. garlic salt, 1 tsp. salt, ⅛ tsp. pepper, ½ tsp. dried basil, ¼ tsp. oregano, and 1 small onion, chopped. Shape into 4 or 6 patties; broil until browned on both sides. Top each patty with a slice of cheddar or mozarella cheese; broil until cheese softens. Serve, of course, on butter-toasted buns.

YOU'RE NOT CHEATING when you have YOUNG'S Catering Service prepare a gourmet dinner for your BIG night. Pretending that you fixed it is OK with Merrold, FI 6-6887, or Vance 7-3280.

Set July Meeting

A general meeting of the Insurance Women of Palm Springs and Coachella Valley will be held July 5 at 7:30 p.m. in the Board Room of the Security First National Bank, Ramon and Indian Avenue Branch.

All women connected with the Insurance industry are invited to attend. Refreshments will be served.

FAMILY RESORT
• DAILY & MONTHLY
• 1 & 2 BDR. SUITES
• KITCHEN, T.V., POOL
• FREE CONTINENTAL BREAKFAST
THE Oceana
APARTMENT HOTEL
849 OCEAN AVE., SANTA MONICA, CALIF.
EXbrook 3-0486

Sherman's STEAK HOUSE
Open Daily 4 p.m.-4 a.m.
1180 South Palm Canyon Drive
Phone 325-5130
EARLY DINNER SPECIAL
Regular $3.75 TOP SIRLOIN or NEW YORK CUT DINNER
Served Daily 4 to 6 p.m. $2.85 Come Early
• DINNER MENU •
Ground Sirloin Steak Dinner $1.65
Chicken Livers En Brochette $1.95
Sherman's Special Steak $2.25
Crisp Fried Jumbo Shrimp $2.25
Barbecued Chicken $2.50
Filet Mignon En Brochette $2.75
New York Cut Steak $3.75
Children's Dinner ..... from $1.25
COCKTAILS

PALM SPRINGS Riviera RESORT HOTEL
RESERVATIONS: 324-3141
HAVE YOU TRIED OUR
Family Country Dinner
SERVED EVERY SUNDAY FROM 3 P.M.
COMPLETE SUNDAY CHICKEN DINNER
2.95
Assorted Iced Relishes
Chilled Washington State Cider or Soup du Jour
Mixed Green Salad — Choice of Dressing
Golden Brown Fried Spring Chicken
Baked Potatoes Vegetable du Jour
Hot Biscuits n'Honey
Granpa's Favorite Dutch Apple Pie
Beverage
THE YOUNGER SET UNDER 10 — 1.95
DINING — DANCING — ENTERTAINMENT
CLESSA WILLIAMS
With
WALLY HARPST ORCHESTRA
AND THE VIOLINS OF
THE CONTINENTAL TRIO
NO COVER — NO MINIMUM
EVERY WEDNESDAY NIGHT
BUFFET DINNER
EVERY FRIDAY NIGHT
FISH FRY
$2.95

CHI CHI
GILDED CAGE
Presents
THE IKE CARPENTER TRIO
CONTINUOUS ENTERTAINMENT
Dinners From $3.25
DANCE and DO THE TWIST
EXTRA ADDED ATTRACTION
Roger Fenton — Faye Cantrell
Sing Your Favorites
RESERVATIONS: 324-3291
NO COVER—NO MINIMUM

DELEGATES of the Christian Churches (Disciples of Christ) are among Americans shown marching in a procession to a session of the third assembly of the World Council of Churches in New Delhi, India. Participation in ecumenical bodies always has been important to the Disciples, who emerged on the American frontier as a movement to unite Christians.

Many Good Methodists Startled By Survey on Practices of Members

By CLAIRE COX

NEW YORK (UPI) — A "tremendous difference" has been found between the Methodist Church's historic stand against alcohol and the actual practices and beliefs of many of its members.

"Do we practice what we preach?" asks Lee C. Moorehead, professor of preaching and worship at St. Paul School of Theology in Kansas City, Mo.

His answer, when it comes to drinking and gambling, is "No."

Morehead reported in the Methodist magazine Together on a survey made of the Asbury Methodist Church of Prairie Village, a suburb of Kansas City. With a population of 27,000 it is the seventh largest city in Kansas.

The church, with 1,700 members, represents in its membership a "cross-section of American Methodism," Moorehead said, and "most probably typifies substantially the situation facing contemporary Methodism."

Startled By Survey

Members of the church were themselves startled by some of the results of the survey, Moorehead said, particularly on the subject of alcohol. Here are some of the replies:

—85 per cent of the men and 74 per cent of the women said they sometimes drank alcoholic beverages despite the Methodist Church's historic stand favoring total abstinence.

—56 per cent of the men and 46 per cent of the women said they did not believe serving alcoholic beverages in the home had an adverse effect on children.

Despite the Methodist stand against gambling, 86 per cent of the men and 55 per cent of the women said they sometimes wager, participated in baseball pools or otherwise gambled. To the question "Do you consider gambling of any type a matter of morality?" the reply gave "No" answers by 58 per cent of the men and 50 per cent of the women.

Oppose Traditional Position

"Though the Methodist Church has consistently condemned all forms of gambling, it is plain that the large majority of the members of this church is not in sympathy with such a position," Moorehead said.

On another major question, Moorehead expressed surprise, but approvingly. The congregation responded overwhelmingly in favor of acceptance of negro teachers in the public school and negro membership in the church.

"Prairie Village is a solid white community," he said. "These replies are surprising in the face of the commonly held assumption that people have fled to the suburbs — in part — to escape racial mixing, and would therefore be deeply opposed to having non-white neighbors. Is this assumption based on fact? Have church people been more deeply influenced by Christian pronouncements on race that we have given them credit for?

"Possibly there are in these replies hopeful signs of a more Christian response to racial issues than we have dared to anticipate.

HALLMARK TV
STEREO—TV—SOUND—RECORDS
SALES—COMPLETE SERVICE—RENTALS
324-9661
192 South Indian Avenue, Palm Springs
RCA VICTOR
COLOR TELEVISION
The most trusted name in television

tv-dial-o-logue

Copyright 1962 Universal Radio & TV Syndicate

KNXT — Channel 2
KEYT — Channel 3
KRCA — Channel 4
KTLA — Channel 5
KETV — Channel 6
KABC — Channel 7
KPMB — Channel
KHJ — Channel
KOGO — Channel 10
KTTV — Channel 11
KCOP — Channel 13

THURSDAY					
(c) Colorcast	6:45 News 4-5-11	Outlaws 4-10	Mantovani 13	Special 11	Deadline 13
June 28	7:00 Showtime 3	Beat Odds 5	8:30 Medicine 3	Billy Graham 13	10:30 KNXT Report 2
Same as Mon. to 6:30	Exclusive 4	Ozzie Harriet 6-7	Dr. Kildare 3-4-10	9:30 Zane Grey 2	Californians 5
6:30 Movie 2	Dragnet 5	Mr. D.A. 9	Crime, Punish 5	Hazel 3-4-10	P. Coates 11
News 3-5	Ripcord 7	Groucho 11	McCoys 6-7	Cheaters 5	Mike Stokey 13
C. Massey (c) 4	Sea Hunt 8	Theatre 13	Kingdom Sea 9	Law Mr. Jones 7	11:00 Movie 2-5
Raiders 7	Theater 9	8:00 Fr. Circus 2	Beachcomber 11	10:00 At Source 2	News 3-4-7-8-9
Cartoons 9	Yogi Bear 11	Trble Shooters 5	9:00 Brenner 2	Sing Along (c) 3-4-10	Tom Duggan 11
Space Angels 11	True Adven. 13	Donna Reed 6-7	Mr. Lucky 5	C. Roberts 5	11:15 Movie 9
Waterfront 13	7:15 News 2	Led 3 Lives 9	M. 3 Sons 6-7	Untouchables 6-7	11:30 Tonite (c) 3-4-10
	7:30 Accent 2	Phil Silvers 11	Movie 9	News 11	S. F. Beat 7

FRIDAY					
(c) Colorcast	News 7-8	Manhunt 7	Hathaways 6-7	Billy Graham 13	R. Diamond 13
June 29	Weather 13	Deputy Dawg 11	Movie 9	9:30 Father, Bride 2	10:30 Eyewitness 2
5:00 Baseball 9	6:30 News 2-3-5-10	N W Passage 13	Step Beyond 11	Football 4-10	At Summit 5
(Angles- Yanks)	C. Massey (c) 4	7:15 News 2	8:30 Route 66 2	(Al American)	News 11
Same as Mon. to 6:30	Hong Kong 7	7:30 Rawhide 2	Movie 3	Movie 9	Mike Stokey 13
6:00 News 3-4-7-9-13	Rawhide 8	Showtime 4	Detectives 4	Parole 11	10:45 Movie (c) 13
Bozo 5	Space Angels 11	Beat Odds 5	Movie 5	10:00 Twilite Zone 2	11:00 News 2-3-7-8
Hiway Patrol 11	Waterfront 13	Margie 7	Flintstones 6-7	C. Roberts 5	Movie 5
6:15 Brinkley 3	7:00 Movie 3	Groucho 11	Asphalt Jungle 11	Corruptors 6-7	Tom Duggan 11
	Whiplash 4	Theater 13	Danger 13	News 11	11:15 Movie 2-9
	Dragnet 5	8:00 Holly. Park 5	9:00 77 Sunset 6-7		Tonight (c) 3

SATURDAY					
(c) Colorcast	Movie 9	Bowling 13	5:00 Post Parade 2	Victory Sea 13	Leave. Beaver 1
June 23	11:00 Allakazam 2	1:30 L.A. Rpt. 2	For Fun 4	6:45 News 2-4	Chiller 11
8:30 Sky King 2-8	Mr. Wizard 3-4	Movie 4-13	Bowling 5	7:00 Sea Hunt 2	9:00 Movie 3-4-9
Pip Piper (c) 4	Theater 7	2:00 Tottle 2	Tombstone 7	Theater 3	Calvin, Col. 7
Learning 5	For Beauty 11	Movie 5-9	Porta-Shop 11	Biography 4	9:30 Have Gun 2-8
Rocky 7	Variedades 13	2:30 Teen Trials 2	5:15 Holly. Park 2	Jeff's Collie 5	King Diamonds 7
Theater 9	11:15 Movie 5	2:45 Movie 11	5:30 Comedy 3	Boxing 6-7	Mr. D.A. 9
Churches 13	11:30 Roy Rogers 2	3:00 Theater 2-13	Holiday 4	Movie (c) 9	10:00 Gunsmoke 2
8:45 Sac. Heart 13	Sports 3	Ivanhoe 4	B. Masterson 7	Sil Service 13	Sports Digest 5
9:00 C. K'gare 2-8	Movie 4-11	3:30 Movie 2	Action 9	7:30 P. Mason 2-8	King Diamonds 7
S. Lewis (c) 3-4	Baseball 10	Science 4	Showcase 11	W. Fargo (c) 4	T. Duggan 11
Movie 5-6-7-9-11	(K.C.-Chi)	Cross Current 5	5:45 Movie 2	P. Martin 5	Roller Derby 13
Pano. Latino 13	12:00 Sky King 2	4:00 Playhouse 4	6:00 L. Welk 3-6-7	Disneyland 11	10:30 Wrestling 5
9:30 King Leon. 3-4	Bugs Bunny 3-6-7	Zoorama 7	News (c) 4	Racket Squad 13	Grand Jury 7
Movie 5	Movie 9	Movie 9	Dance Party 5	7:45 Make Spare 6-7	Mexico 9
10:00 Video Village 2	Mexico Stage 13	4:30 P. Webb 3	This Day 8	8:00 For One More 7	11:00 Movie 2-7-9
Fury 3-4-10	12:30 Reserve 2	Reserve 4	Dan Smoot 11	Music 13	News 4
Theater 7	Movie 3-5-7	Auction City 5	Johnny Otis 13	8:30 Defenders 2-8	11:15 Movie 3-4
10:30 Mary Mouse 2	1:00 Political 2	Honeymooners 7	6:15 News 4-11	Three Sons 3	Roller Derby 13
Make Room 3-4-10	Theater 4	Porta-Shop 11	6:30 News 4	Tall Man 4-10	11:30 B. Hunter 11
	Movie 11	Movie 13	Designer's 11	Movie 5-9	

SUNDAY					
(c) Colorcast	Baseball 3-10	Movie (c) 9	Soc. Security 13	7:00 Lassie 2-8	Investigator 11
June 24	(K.C.-Chi.)	2:30 Inter. Hr. 2	5:00 Reserve 2	Bullwinkle (c) 4	Shangri-La 13
9:00 Camera 3 2	Movie 4	Meet Prof. 3-7	Sports 3	Special Rpt. 11	10:00 Can. Camera 2-8
Adventist Hr. 5	Buyer's Guide 5	Coll. Rpt. 4	Agriculture (c) 4	Bitter End 13	Show Wk. 3-4-10
Movie 7-9-11	12:00 Conversation 2	Auto Races 5	High Road 5	7:30 Dennis 2-8	Cannonball 5
Variedades 13	Filmfair 7	Movie 11	Sports 7	Disney (c) 3-4-10	I Led 3 Lives 9
9:30 Life Faith 2	Movie 9-11	3:00 Directions 3	Movie (c) 9	Movie 5-9	News 11-13
Christophers 4	Oral Roberts 13	Ornamental (c) 4	Underwater 11	Follow Sun 7	10:30 What's Line 2
10:00 Compass 2	12:30 Insight 2	Pub. Service 7	For Living 13	Designer's 11	Cross Current 5
This is Life 4	Dateline 5	3:30 Movie 2-4	5:30 Ted Mack 2	8:00 Sullivan 2-8	Lawman 7
Kids Only 5	Opportunities 13	Edit. Choice 3-7	Harvest (c) 4	S. Linden 13	Movie 9
Big Picture 13	1:00 Theatre 2-4	4:00 Dan Smoot 3	Laurel, Hardy 11	8:30 20th Century 3	Open End 11
10:30 Topic 2	Movie 5	Issues 7	Dr. Fifield 13	Sir F. Drake 4	Play of Wk. 13
Fr. of Faith 3-4	Dan Smoot 11	Zoorama 8	6:00 20th Cent. 2	Holly Spec. 7	11:00 News 2-3-4-7-8
Movies 7	Calvary 13	Young Look 9	Meet Press (c) 4-10	26 Men 11	Roll. Skating 5
Theatre 9	1:15 Movie 11	Boating 11	Invis. Man 5	9:00 Theater 2-8	11:15 Movie 2
Chevy Show 13	1:30 Existence (c) 4	4:15 Industry 3	6:30 Mr. Ed 2	TV Awards 3-4-10	Crossroads 3
11:00 Learning 2	Religious 7	News 9	Maverick 3-6-7	Dial 999 11	Change Times 4
Big Picture 3	Cal's Corral 13	4:30 Gl. Zobel 3	News 4	Business 13	Big Story 7
Reserve 4	2:00 Music 2	Press Conf. 7	Polka Party 5	Press, Clergy 13	11:30 Movie 4
Churches 11-13	Reserve 3	Pioneers 8	Bowling 9	9:30 Who in World 2	
11:30 Wildlife 2	Covenant (c) 4	Telesports 9	Sher. Cochise 11	Teen World 5	
	Wm. Tell 7	Bridge 11	Sports (c) 13	Kingdom Sea 9	

MONDAY					
(c) Colorcast	Pam. Mason 11	Dr. Malone 3-4-10	Movie 4	Waterfront 13	9:00 D. Thomas 2-8
June 25	10:30 Briter Day 2	Dr. Brothers 5	Cartoons 9	6:45 News 2-4-5-11	Germany 3
7:00 Kangoroo 2-8	Concentra'n 3-4-10	Day in Crt. 6-7	Felix 13	7:00 Ben Casey 3	87th Precinct 4-10
Today 3-4-10	Adventure 5	Playhouse 9	4:30 Riley 2	Shannon 4	Nite Court 5
7:45 News 2-8	Miss Brooks 7	Movie 11	L. Ranger 5	Dragnet 5	Surfside 6 7
Cartoons 9	Felix 13	Code 3 13	Theater 9	Guestward Ho 7	Movie (c) 9
8:00 Pano. Pacific 2	11:00 Love Life 2	1:10 Movie 5	5:00 Movie 2	Angel 8	Gr. Music 11
News 5	Ernie Ford 3-6-7	1:30 Hse. Party 2-8	Fact, Fancy 3	Theater 9	Billy Graham 13
Chucko 7	Impressions 4-10	5 Daughters 3-4-10	Popeye 5-10	Quick Draw 11	9:30 A. Griffith 2-8
8:30 Yoga 5	Tic Tac Bowl 5	Margie 7	Love Bob 7	Holiday 13	Main Ecent 5
Stooges 11	Br. Arrow 11	Kingdom Sea 9	Super Man 11	7:15 News 2	10:00 Hennessey 2
Pub. Service 13	11:30 Tomorrow 2-8	Theater 13	Thaxton's Hop 13	7:30 Tell Truth 2	Untouchables 3
9:00 Calendar 2	Truth, Cons. 3-4-10	2:00 Millionaire 2-8	5:30 Rin Tin Tin 3	Survey (c) 4	Thriller 4-10
Classroom 3	Reserve 5	Jane Wyman 3-6-7	Popeye 5	Beat Odds 5	C. Roberts 5
Say When 4	For a Song 6-7	Make Room 4-10	Soupy Sales 7	Cheyenne 7	Ben Casey 7
Face Lifting 5	Understanding 9	Movie 9	Cartoons 9	This Day 8	H. Command 13
Married Joan 7	Kit Carson 11	2:30 Tell Truth 2-8	Casper 11	Movie 9	10:15 H. Fishman 13
Princess 11	11:45 Guide Lites 2-8	Seven Keys 3-6-7	6:00 News 3-4-7-9-13	Groucho 11	10:30 Got Secret 2-8
Special 13	12:00 Burns, Allen 2	Hollywood 4-10	Bozo 5	Wild Cargo 13	Captured 5
9:30 I Love Lucy 2	Murray (c) 3-4-10	3:00 Secret Storm 2-8	Hiway Patrol 11	8:00 Pete, Gladys 2	Paul Coates 11
Play Hunch 4	Camouflage 6-7	Queen 3-6-7	6:15 News 3-4-7-8-10	Silent Service 3	Mike Stokey 13
Rompers Rm. 5	Cartoons 9	Act I 4	Weather 13	Nat. Velvet 4-10	11:00 News 2-3-4-7
Navy Log 7	Sheriff John 11	Theatre 5	6:30 News 2-3-5	Medic 5	Movie 5-9
J. Lalanne 11	News 13	Movie 11	Curt Massey (c) 4	Islanders 11	Tom Duggan 11
Stars Hour 13	12:15 Milestones 13	Felix 13	Funnies 7	Tomorrow 13	11:15 Movie 2-9
10:00 Verdict Your's 2	12:30 Wld. Turns 2-8	3:30 Edge Nite 2-8	Ann Southern 8	8:30 Faith, Knows 2	Tonight (c) 3-4-10
Price Rite 3-4-10	Shopping 3-6-7	Holiday 4	Cartoons 9	Price Rite 3-4-10	11:30 S. F. Beat 7
Abbott, Costello 7	L. Young 4-10	Cartoons 5	Space Angels 11	Panic 5	Movie 8
Movie 9	New You 13	4:00 Amos, Andy 2		Rifleman 7	
	1:00 Password 2	Bandstand 3-6-7		Sing 13	

TUESDAY					
(c) Colorcast	6:45 News 2-4-5-11	Follow Sun 3	Rescue 8 11	D. Powell 4-10	S. A. 7 13
June 26	7:00 Top Plays 3	Laramie (c) 4	Thinking 13	Movie 9	10:15 H. Fishman 13
Same as Mon. to 6:30	Wyatt Earp 4	Beat Odds 5	8:30 Dobie Gillis 2	Divorce Court 11	10:30 To Know 3
6:30 News 2-3-5	Dragnet 5	Bugs Bunny 7	Hitchcock 3-4-10	Billy Graham 13	Div. Hearing 5
C. Massey (c) 4	B. Masterson 7	Best Post 9	Roll. Skating 5	9:30 Ichabod 2-8	Justice 7
Tombstone 7	Manhunt 8	Groucho 11	New Breed 6-7	For a Song 7	P. Coates 11
Death Valley 8	Theater 9	Wanderlust (c) 13	Kingdom Sea 9	10:00 Garry Moore 2-8	Mike Stokey 13
Cartoon 9	Huckleberry 11	8:00 Password 2	M. Squad 11	Alcoa 3-6-7	11:00 News 2-7-8
Space Angels 11	World Wonde's 13	Y. Derringer 5	Fishing 13	Cain's 100 4-10	Movie 5
Waterfront 13	7:15 News 2	Bach. Father 6-7	9:00 R. Skelton 2-8	C. Roberts 5	11:15 Movie 2-9
	7:30 Mar. Dillon 2	Led 3 Lives 9	New Breed 3	News 11	

WEDNESDAY					
(c) Colorcast	Malibu Run 8	7:15 News 2	Straightaway 6-7	Hawaiian Eye 6-7	10:30 Brinkley (c) 4
June 27	Cartoons 9	7:30 Alvin Show 2	Gale Storm 11	Movie 9	Overseas 5
Same as Mon. to 6:30	Space Angels 11	H. K. Smith 3-7	Weekend 13	Billy Graham 13	P. Coates 11
6:00 News 3-4-7-9	Waterfront 13	W. Train (c) 4-10	8:30 Checkmate 2-8	9:30 D. V'Dyke 2-8	Mike Stokey 13
Hiway Patrol 11	7:00 Huckleberry 3	Beat Odds 5	Bach. Father 3	R.C.M.P. 11	11:00 News 2-3-4-7-8
6:15 News 3-4-8	Death Valley 4	Sneak Preview 9	The Rebel 4-10	10:00 Steel Hour 2	Movie 5
Weather 13	Dragnet 5	Groucho 11	Wrestling 5	Naked City 3-6-7	Tom Duggan 11
6:30 News 2-3-5	Danger Man 7	Zobel 13	Top Cat 7	Play Hunch (c) 4	11:15 Movie 2-9
C. Massey (c) 4	Theater 9	8:00 Main Street 2	Medicine 11	News 11	Tonight (c) 3-4
Man. Chall. 7	Heckle, Jeckle 11	Brinkley 3	Outdoor News 13	Flying Doctor 13	11:30 S. F. Beat 7
	Travel 13	Line of Sight 5	9:00 Mystery 3-4-10		

Brown's Last Sermon Here

Reverend Charles Brown, assistant minister of the Community Church of Palm Springs, will preach at the eleven o'clock service. Since this will be the last Sunday before Rev. Brown leaves to take up a new position in the Presbyterian Church of Brentwood.

A reception for Rev. and Mrs. Brown will be held immediately after the conclusion of the service. Members and friends are all welcome to remain. The popular young minister has won a place and love and affection in the hearts of many who wish him God's richest blessings as he goes to another field of service. His subject for the morning service will be "With One Voice" Romans 15: 1-14.

The summer choir, under the direction of Dan Kammeyer will present "God of Our Life" arranged by Mead.

Frank Cary will conduct the adult Bible hour during the Sunday School hour at 9:30 a.m. He will continue his studies in the Book of Acts and will speak on the subject "The Church in Cornith". Departments and classes are provided for each age group, including a nursery for children under two. Nursery care is also provided during the eleven o'clock worship service.

In the evening, at 7:30, a religious film entitled "Taiwan Diary" will be shown.

This is a missionary film which was filmed in Taiwan by Burt Martin (brother-in-law of our pastor) and his associates. The story is based on a true incident in the missionary work conducted by the Presbyterian U.S. Mission and is well worth seeing. It will be of interest to young people as well as adults, as it graphically portrays the power of the gospel of Christ today.

Beginning next Sunday, we shall discontinue the eleven o'clock worship service. The morning worship service will be held at 9:30 a.m. with Sunday School class program at the same hour for children and young people through the senior highs. Sunday evening service and midweek service will be held as usual.

Sermon Topic At Indio

The summer sermon series "Heroes of God" will be continued by the Reverend David T. Kagiwada this Sunday in the 10 a.m. service at the Coachella Valley Christian Church, Avenue 50 at Jackson, Indio.

He will preach on the subject, "David, the Annointed." The children of the Vacation Church school will present special music, under the direction of Mrs. William Christy.

Church School classes meet at 9a.m. A special college-age class will be held through the month of July. The Christian Youth Fellowship for high school young people will meet at 7 p.m. at the church

The monthly meeting of the Christian Women's Fellowship will be held at the home of Mrs. Harold Ensley, 56-900 South Jackson, Thermal, on Wednesday, June 27, at 7:30 p.m. Installation of new officers will be held under the direction of Mrs. Joseph Mercer.

The following will be installed: President—Mrs. Gifford Price, 1st vice-president, Mrs. David Kagiwada; 2nd vice-president, Mrs. Louis Hoeflin; secretary, Mrs. Ed Arbogast; Treasurer, Mrs. T. G. Brown, Service chairman, Mrs. Sid Branson.

Each Thursday evening at 7 p.m., the Adult Bible Study Group bulletin should be checked for the meeting places.

Is Universe Evolved by A-Force?

"Is the Universe, Including Man, Evolved by Atomic Force?" This question will be the subject of the Lesson-Sermon in all Christian Science churches on Sunday.

Excerpts from the spiritual record of creation will include these Bible selections from Genesis (1:26 31), "And God said, Let us make man in our image, after our likeness; and let them have dominion over the fish of the sea, over the fowl of the air, and over the cattle, and over all the earth, and over every creeping thing that creepeth upon the earth . . .And God saw every thing that he had made, and behold, it was very good."

"God creates and governs the universe, including man," declares Mary Baker Eddy in "Science and Health with Key to the Scriptures." She continues, "The universe is filled with spiritual ideas, which He evolves, and they are obedient to the Mind that makes them." Later she says, "God forms and peoples the universe. The light of spiritual understanding gives gleams of the infinite only, even as nebulae indicate the immensity of space." (pp. 295, 590)

The Golden Text is from Acts (4), "Lord, thou art God, which hast made heaven, and earth, and the sea, and all that in them is."

St. John Feast At St. Paul's Desert Church

Sunday is the feast of St. John the Baptist at St. Paul's in the Desert Episcopal Church. There will be celebrations of the Holy Communion at both 8 and 9:30 a.m.

The Rector, the Rev. Dr. Frederick A. Barnhill will preach at 9:30 on the theme; "Speaking of John the Baptist." This saint occupies a considerable place in Christian worship. He was the one person, of Jesus' friends most highly and repeatedly commended.

Episcopalians

These Are Your Churches

Palm Springs

ST. PAUL'S IN THE DESERT
125 West El Alameda. Phone 325-6988. Rev. Fredrick A. Barnhill, D.D. Sunday church services: June, 8 a.m. and 9:30 a.m. Holy Communion both services. July and August only service 9:30 a.m .with Holy Communion.

Indio

ST. JOHN'S IN THE COACHELLA VALLEY
45-319 Deglet Noor Street. Phone 327-3265. The Rev. Duane H. Thebeau, vicar. Sunday church services: 8 and 11 a.m. Church school: 10:15 a.m.

A Cordial Welcome Awaits You

CHURCH of CHRIST
MEETINGS
In Council Chambers
3200 McCALLUM WAY
BIBLE STUDY
9:45 a.m. Sunday
WORSHIP
11 a.m., 7:00 p.m. Sunday
John Allen Hudson, Minister
328-2060 — 324-2010
Res. 453 Santa Catalina

In a Changing World...
Changeless Inspiration
The soul stirring music....
the heart warming message
DR. CHARLES E. FULLER on the
OLD FASHIONED REVIVAL HOUR
KDES—920—Sundays 8:30 a.m.
Send for Heart to Heart Talk, P.O. Box 2?3, Los Angeles, Calif.

The People of
Calvary Bible Church
400 NORTH BELARDO ROAD
American Legion Hall
INVITE YOU TO
- Services That Are Spiritual
- Preaching That Is Powerful
- Music That Moves

J. WESLEY SMITH
Minister
Evangelistic

BIBLE SCHOOL 9:30 A.M. — WORSHIP 11:00 A.M. — 7:00 P.M.
UNDENOMINATIONAL—INTERDENOMINATIONAL

Welcome To
First Baptist Church
37-450 CATHEDRAL CANYON DRIVE
CATHEDRAL CITY
Sunday School ..... 9:45 a.m.
Worship ..... 11 a.m.
Evening Worship ..... 6:30 - 7:30
Bible Study & Prayer Meeting Wed ... 7:30 p.m.

First Church of Christ, Scientist
PALM SPRINGS, CALIFORNIA
A Branch of The Mother Church, The First Church of Christ, Scientist, in Boston, Mass.
605 Riverside Drive South
SUNDAY SCHOOL 11 A.M.
SUNDAY SERVICE 11 A.M.
WEDNESDAY MEETING 8 P.M.
Reading Room, 373 South Palm Canyon Drive
Open Monday thru Saturday from 10 a.m. to 2 p.m. Except Holidays

HEAR
H. M. S. RICHARDS
Sunday on Radio's
VOICE OF PROPHECY
Tune this favorite Religious Broadcast on
STATION: KDES
TIME: 9:00 A.M. SUNDAY
Music by the King's Herald Quartet, Del Delker, Soloist and Brad Braley, Organist
H.M.S. RICHARDS, Speaker and Seventh-day Adventist Minister
THE VOICE of PROPHECY
BOX 55 • LOS ANGELES 53, CALIFORNIA
DIAL 920

Palm Springs Community Church
CAHUILLA AND BARISTO ROAD
Rev. James H. Blackstone, Jr., D.D., Pastor
SUNDAY SERVICES
9:30 a.m.—Sunday School
11:00 a.m.—Morning Worship Service
Sermon: "WITH ONE VOICE"
By Rev .James H. Blackstone, Jr.
7:30 p.m.—Evening Worship
"TAIWAN DIARY"
A Religious Film by Burt Martin

Horoscope Forecast

By Carroll Righter

Sunday, June 24, 1962

GENERAL TENDENCIES: This Sunday morning is fine for whatever has to do with the higher and loftier attributes of the mind as well as tuning in on the answers you desire by being very still for a little while. The afternoon and evening then bring you a big chance to put into motion those pioneer and creative plans that mean so much to you.

ARIES (Birthdays from March 21 to April 19)—Deep concentration on the Verities that are Eternal will bring rich spiritual rewards today. Later, you can go after your aims in a straightforward way. Be precise.

TAURUS (Birthdays from April 20 to May 20)—Try to get out to favorite services first with good friends and then off to the wholesome pleasures mutually enjoyed. Have fun. Prepare new week's activities in P. M.

GEMINI (Birthdays from May 21 to June 21) —See that you act wisely this morning so that higherups will be highly impressed with you. The evening is best time to get together with friends. Be charming, gay.

MOON CHILDREN (Birthdays from June 22 to July 21) —Find the interests this morning that will give you a tranquil and happy nature. Stop pushing or being pushed around. Get interested in civic affairs tonight.

LEO (Birthdays from July 22 to Aug. 21)—Let your fine intuitive faculties lead you wisely this morning. Be sure first to attend services. Then contact the right people, follow whatever is righteous.

VIRGO (Birthdays from Aug. 22 to Sept. 22)—This free morning is fine for cementing better relations with associates informally. Know what is expected in alliance. Do work at home that is necessary in P. M.

LIBRA (Birthdays from Sept. 23 to Oct. 22)—Get busy and spruce up surroundings in A. M. Then catch the spirit of Sunday by helping those in need. Informal fun can be had with chums in P. M.

SCORPIO (Birthdays from Oct. 23 to Nov. 21)—Show a cheerful attitude this morning and make others happy, and be sure to give praise where it is deserved. Have fun. Plan your coming week wisely in P. M.

SAGITTARIUS (Birthdays from Nov. 22 to Dec. 21)—Take every opportunity to impress upon close ties how truly devoted you are. Spend afternoon at home. Coast is then clear for going out and having fun with friends in P. M.

CAPRICORN (Birthdays from Dec. 22 to Jan. 20)—Best ideas can come from listening to gifted spiritual leader in A. M., and also by studying your paper. Get one or two ideas in motion. Be dutiful in P. M.; stay at home.

AQUARIUS (Birthdays from Jan. 21 to Feb. 19)—Dwell upon whatever has proven successful in the past during A. M., and resolve to renew such experience. Be social later. Visit with relatives, friends you like.

PISCES (Birthdays from Feb 20 to March 20)—A. M. gives you an opportunity to participate actively in whatever can bring your goals closer to you. Personal aims, that is. Dwell on business interests in P. M.

Carroll Righter's Individual Forecast for your sign for July is now ready. For your copy send your birthdate and 50 cents to Carroll Righter Forecast, The Desert Sun. Box 1921, Hollywood 28, California.

LEGAL NOTICE

No. 872
NOTICE OF TRUSTEE'S SALE
No. 350-F-3006

On the 11th day of July, 1962, at 11:00 a.m., at the Tahquitz-McCallum entrance to the Palm Springs City Hall, Palm Springs, California, BANK OF AMERICA NATIONAL TRUST AND SAVINGS ASSOCIATION, as Trustee under Deed of Trust dated May 16, 1961, executed by IRENE NEINER, a widow and recorded on June 2, 1961 in Book 2918, Pages 31& 32, of Official Records of County of Riverside, California, given to secure an indebtedness in favor of ELSIE FORCE, a widow, by reason of the breach of certain obligations secured thereby, notice of which was recorded on March 15, 1962 in Book 3097, Page 546, of Official Records of said Riverside County, will sell at public auction to the highest bidder for cash, payable in lawful money of the United States of America, at time of sale, without covenant or warranty, express or implied, as to title, possession or encumbrances, the interest conveyed to and now held by said Trustee under said Deed of Trust, in and to the following described property, situated in the County of Riverside, State of California, to-wit:

All of Lot 37, Block B-6 of Palm Desert Unit No. 6 as shown by map on file in book 24, pages 28 and 29 of Maps, Records of Riverside County.

That portion of Lot 38, Block B-6 of Palm Desert Unit No. 6 as shown by map on file in book 24, pages 28 and 29 of Maps, records of Riverside County, California, described as follows:

Beginning at the Northwest corner of said Lot 38; thence Easterly along the North line of said lot on an arc of a curve concave to the South with a radius of 775 feet, an arc distance of 34.01 feet;

Thence Southerly in a direct line to a point in the Southerly line of said lot, 28.76 feet Westerly from the Southeasterly corner of said Lot;

Thence North 86° 54' 19" West along the Southerly line of said Lot, 24.83 feet; Thence South 84° 17' 59" West along the South line of said lot, 3.83 feet to the Southwest corner thereof;

Thence North 03° 20' 54" West along the West line of said Lot, 119.32 feet to the point of beginning.

Lot 36, Block B-6 of Palm Desert Unit No. 6 as shown by Map on file in book 24, pages 28 and 29 of Maps, records of Riverside County. EXCEPTING therefrom that portion thereof particularly described as follows:

Beginning at the Northwest corner of said lot; Thence East on the North line of said lot; 33.99 feet, Thence South to a point on the South line of said lot distant East 32.30 feet from the Southwest corner of said lot; Thence West on the South line of said lot 32.30 feet to the Southwest corner of said Lot; Thence North on the West line of said lot to the point of beginning.

For the purpose of paying obligations secured by said Deed of Trust, including fees, charges, and expenses of the Trustee, advances, if any, under the terms of said Deed of Trust and interest thereon, and $14,697.99 in unpaid Principal of the note secured by said Deed of Trust, with interest to the date of sale.

Dated June 14, 1962.

BANK OF AMERICA NATIONAL TRUST AND SAVINGS ASSN. as Trustee
By T. W. Madouros, Trust Officer
By T. Manning, Asst. Trust Officer.

Published June 16, 23, 30, 1962.

No. 896
NOTICE OF PUBLIC HEARING
CASE 5.304
Office of the
CITY PLANNING COMMISSION

NOTICE IS HEREBY GIVEN that the Planning Commission of the City of Palm Springs, California will hold a Public Hearing on Tuesday, July 3, 1962 at 1:30 p.m., in the City Council Chambers, at 3200 Tahquitz-McCallum Way, in the City of Palm Springs, County of Riverside, State of California.

The purpose of this Hearing is to consider the application of Muriel E. Fulton, First Western Bank & Trust Company and Kay and Earl Cordrey, for a Conditional Use Permit for the establishment of a private club in an R-2 Zone, in the existing buildings on that property described as Lot 1, Block 2, Vista Acres, Section 10, T4S, R4E, SBB&M., and generally described as 226 West Alejo, and an addition to proposed private club on that property described as Lot 4, Block 2, Vista Acres, Section 10, T4S, R4E, SBB&M., and generally described as 276 West Alejo. This application includes a setback and height variance for tennis courts with a 12' wire fence around courts, a 6 ft. rear yard setback for proposed addition instead of required 10 ft. and a variance from Section 9322.2 of the Palm Springs Zoning Ordinance to locate proposed private club and proposed addition closer than 100 ft. from an R-1 district.

Notice of this Hearing is being sent to all property owners within 400 feet of subject property and an opportunity will be given at said Hearing for all interested persons and the general public to be heard.

Dated June 18, 1962

CITY PLANNING COMMISION
Richard H. Coleman
Planning Director

Published June 23, 1962

No. 848
NOTICE OF TRUSTEE'S SALE
No. 3378

On Friday, July 6, 1962, at 10:00 o'clock A.M. at the Main Street entrance of the County Court House in the city of Riverside, State of California, FINANCIAL CORPORATION OF AMERICA, formerly known as SECURITY TITLE INSURANCE COMPANY, as trustee under the Deed of Trust executed by ALPINE PALM SPRINGS SALES, INC. recorded August 24, 1960 in Book 2754 page 394 of Official Records in the office of the Recorder of Riverside County, California, by reason of default in the payment or performance of obligations secured thereby including the breach or default, notice of which was recorded March 2, 1962 in Book 3089 page 244 of said Records, will sell at public auction for cash, without warranty as to title, possession, or incumbrances, the interest conveyed to said Trustee by said Deed of Trust in property situate in the County of Riverside, State of California described as:

Parcel 46 of Record of Survey entitled "Record of Survey of a portion of Section 9, T7S, R5E, SBB&M & of Lots 650, 651, 652 and 653 of R.S. 31/39-43 Records of Riverside County; as shown by map on file in Book 32 Pages 29 to 32 inclusive, of records of Survey, Riverside County records;

EXCEPTING therefrom all mineral rights, as conveyed to Santa Rosa Tungsten, Inc., by Deed recorded June 28, 1945 in Bk. 686, pge. 140 of Official Records Riverside County.

for the purpose of paying obligations secured by said Deed of Trust, including fees, charges, and expenses of the Trustee, sums expended under the terms thereof, interest thereon, and $1,233.90 in unpaid principal of the note secured thereby, with interest thereon at the rate of 10% per annum from 8/1/61.

Dated June 4, 1962.
CR 4575

FINANCIAL CORPOARTION OF AMERICA
By Harry V. Bidwell
Vice President

(Corporate Seal)
Published June 9, 16, 23, 1962.

No. 850
CERTIFICATE OF BUSINESS, FICTITIOUS NAME

The undersigned do certify they are conducting a business at 1600 Chia Road, Palm Springs, California, under the fictitious firm name of P & J ENTERPRISES and that said firm is composed of the following persons, whose names in full and places of residence are as follows:

James T. Richard, 2192 Sandra Road, Palm Springs, Calif. Peter A. Hamburger 27-03 Valencia, Palm Springs, Calif.

Dated June 6, 1962

James T. Richard
Peter A. Hamburger

State of California, Riverside County:

On June 6, 1962, before me, a Notary Public in and for said State, peronally appeared James T. Richard and Peter A. Hamburger known to me to be the persons whose names are subscribed to the within instrument and acknowledged they exeuted the same.

YVONNE M. WELLS,
Notary Public

My Commission expires August 20, 1965
Published June 9, 16, 23, 30, 1962

No900
NOTICE OF PUBLIC HEARING
Amendment to City Zoning Law, Division 9, Palm Springs Ordinance Code.

CASE No. 5.306
Office of the
CITY PLANNING COMMISSION

NOTICE IS HEREBY GIVEN that the Planning Commission of the City of Palm Springs, California, will hold a Public Hearing on Tuesday, July 3, 1962, at 2:30 P.M., in the City Council Chambers, 3200 Tahquitz-McCallum Way, in the City of Palm Springs, County of Riverside, State of California.

The purpose of this Hearing is to consider the application of FEYBOR, INC., for Change of Zone, from G-R, Guest Ranch, to R-2, Limited Multiple Family District, for that property described as Parcel No. 3 of a portion of the SW¼ of the SW¼ of Section 26, T4S, R4E, SBB&M., as shown on file in Bk 34, P. 57, Records of Survey, Riverside County Records, and generally described as bounded on the north by San Jose Road, on the south by Avenida Granada, on the east by Camino Largo and on the west by Sierra Madre.

A Change of Zone will require amendment of Division 9, of the Palm Springs Ordinance Code.

Notice of this Hearing is being sent to all property owners within 400 feet of subject property, and an opportunity will be given at said Hearing for all interested persons and the general public to be heard.

Dated June 20, 1962

CITY PLANNING COMMISSION
Richard H. Coleman
Planning Director

Published June 23, 1962

No. 892
NOTICE

NOTICE IS HEREBY GIVEN that the City Council of the City of Palm Springs will hold a Public Hearing on Monday, July 9, 1962 at 8:00 o'clock p. m. in the City Council Chamber, 3200 Tahquitz McCallum Way, in the City of Palm Springs, County of Riverside, State of California.

The purpose of this Hearing is to consider the application of DORAN MAY for a Change of Zone from R-2 to R-3 for that property described as follows:

That property generally located west of Mimosa Drive between Via Escuela and Mariscal Road in Section 3, T4S, R4E; said parcel being approximately 181' x 298' and containing approximately 1.2 acres.

A change of zone will require amendment of Division 9 of the Palm Springs Ordinance Code.

Notice of this Hearing is being sent to all property owners within 400 feet of subject property, and an opportunity will be given at said Hearing for all interested persons and the general public to be heard.

SHIRLEY HENRY
City Clerk

Case No. 5.300
Published June 23, 1962

No. 894
NOTICE OF PUBLIC HEARING
CASE NO. 5.307
Office of the
CITY PLANNING COMMISSION

NOTICE IS HEREBY GIVEN that the City Planning Commission of the City of Palm Springs will conduct a Public Hearing at 2:10 p.m., on Tuesday, July 3, 1962, at the Council Chambers, City Hall, 3200 Tahquitz-McCallum Way, Palm Springs, California to consider an amendment to Division No. 9 of the Palm Springs Ordinance Code to include regulations for High-Rise Buildings with the following standards:

1. Buildings exceeding 30 feet in height shall be permitted in R-3, C-1 and C-2 Districts, subject to a Conditional Use Permit.

Conditional Use Permit applications for a high-rise building shall have the following fees:

a. Site of 5 acres or less—$750.00
b. Site of more than 5 acres $1,000.00
c. Procedure for filing a high-rise building Conditional Use Permit.

Applicant shall submit the following in triplicate:

PHASE I. Schematic plans for the high-rise building proposal which show the following: Topographic map and grading plans, chart showing maximum shadows on property line at the time of the December equinox, diagram showing conformance of proposed buildings to required sight lines, detailed and dimensioned plot plans showing proposed buildings, landscaping and off-street parking and sketches of elevations of the proposed buildings.

PHASE II. Modifications of Phase I required by the Planning Commission or Staff and drawings showing detailed elevation of buildings, floor plans, color, materials and signs.

PHASE III. Modifications of Phase II required by the planning Commission or Staff. When plans have final approval of the Planning Commission, the Building Department shall see that the approved drawings and plans are completely adhered to by the applicant.

2. Private outdoor living areas of balconies of not less than 6½ feet by 10 feet in size, and patios shall be provided for a minimum of 50% of the units in a high-rise building.

3. A minimum of 5% of the off-street parking area shall be landscaped with plant material, plus an adequate landscaped border around the parking areas, shall be installed.

4. A minimum of 50% of a high-rise building, excluding areas required in paragraphs 2 & 3 above, shall be developed as useable landscaped open space and outdoor living and recreation area.

5. Maximum height of a high-rise building shall be 100 feet. This shall include all appurtenances on such buildings.

6. Shadows created by high-rise buildings shall not extend beyond their property boundaries between hours of 9:00 A.M. and 3:00 P.M. as measured on the December equinox.

7. High-rise buildings shall have a sight line which shall not exceed maximum of a 3 to 1 slope measured 5 feet above sidewalk grade on opposite side of abutting streets or property line, where there is no street.

8. Minimum distance between a high-rise building and an R-1 zone or area designated on the general plan as low density residential development whose privacy can be viewed from the high-rise building in question shall have a minimum sight distance of a 6 to 1 slope.

9. High-rise buildings shall be designed by a licensed architect, and such designs be reviewed by the Planning Commission and other qualified persons, as appointed by said Planning Commission, to insure that such buildings shall fit into the resort character of the community and comply with all provisions of this ordinance.

Dated June 20, 1962

RICHARD H. COLEMAN
Planning Director

Published June 23, 1962.

NOTICE OF PUBLIC HEARING
CASE 5.305
Office of the
CITY PLANNING COMMISION

NOTICE IS HEREBY GIVEN that the Planning Commission of the City of Palm Springs, California will hold a Public Hearing on Tuesday, July 3, 1962, at 1:50 P.M., in the City Council Chambers at 3200 Tahquitz-McCallum Way, in the City of Palm Springs, County of Riverside, State of California.

The purpose of this hearing is to consider the application of McCallum Investments Inc., for a Conditional Use Permit to construct a gasoline service station on that property described as: Beginning at the intersection of the southerly line of Tahquitz-McCallum Way and the westerly line of Sunrise Way; thence southerly along said westerly line 125 feet; thence westerly and parallel with said southerly line 125 feet; thence northerly and parallel with said westerly line 125 feet more or less to a point on said southerly line; thence easterly along said southerly line 125 feet more or less to the point of beginning, and generally descrived as located on the southwest corner of Tahquitz-McCallum Way and Sunrise Way, in a C1B zone. This application also includes a variance from Section 9406.1 of the Palm Springs Zoning Ordinance to locate a proposed gasoline service station closer to a residence district than 300 feet as required by the ordinance, and a statement to construct a building og 1,125 square feet, which is less than the required 2,000 square feet for a C1B zone, as required in Section 9417.3.

Notice of this Hearing is being sent to all property owners within 400 feet of subject property and an opportunity will be given at said Hearing for all interested persons and the general public to be heard.

Dated June 19, 1962

CITY PLANNING COMMISSION
Richard H. Coleman
Planning Director

Published June 23, 1962

No. 897
NOTICE OF TRUSTEE'S SALE
No. TS 3393

On Friday, July 20, 1962, at 10:00 o'clock A.M. at the Main Street entrance of the County Court House in the City of Riverside, State of California, FINANCIAL CORPORATION OF AMERICA, formerly known as SECURITY TITLE INSURANCE COMPANY, as trustee under the Deed of Trust executed by ALPINE PALM SPRINGS SALES, INC. recorded August 24, 1960 in Book 2754 page 438 of Official Records in the office of the recorder of Riverside County, California, by reason of default in the payment or performance of obligations secured thereby including the breach or default, notice of which was recorded March 19, 1962 in Book 3099 page 484 of said Records, will sell at public auction for cash, without warranty as to title, possession, or incumbrances, the interest conveyed to said Trustee by said Deed of Trust in property situate in the County of Riverside, State of California, described as

Parcel 273 of Record of Survey captioned "Record of Survey of a portion of Section 9, T7S, R5E, SBB&M & of Lots 650, 651, 652 & 653 of R. S. 31/39-43 Records of Riverside County", as shown by Map on file in Book 32 pages 29 to 32 inclusive, of Reocrds of Survey, Riverside County Records; EXCEPTING therefrom all mineral rights, as conveyed to Santa Rosa Tungsten, Inc., by Deed recorded June 28, 1945 in Book 686 page 140 of Official Records, Riverside County Records,

for the purpose of paying obligations secured by said Deed of Trust, including fees, charges, and expenses of the Trustee, sums expended under the terms thereof, interest thereon, and $1,422.38 in unpaid principal of the note secured thereby, with interest thereon at the rate of 10% per annum from September 1, 1961.

Dated June 19, 1962
(Corporate Seal)

FINANCIAL CORPORATION OF AMERICA
By Lois Krueger
Assistant Secretary

CR 4725
Published: June 23, 30, July 7, 1962

No. 901
NOTICE

NOTICE IS HEREBY GIVEN that on the 18th day of June, 1962, the City Council of the City of Palm Springs, California, by virtue of the "Improvement Act of 1911," being Division 7 of the Stteets and Highways Code of the State of California, passed and adopted Resolution No. 6939, for the expansion of Assessment District No. 55, known as South Patencio Road, Arenas Road, Baristo Road, San Jacinto Drive and Tahquitz Drive, in the City of Palm Springs, California, and as more particularly described in Resolution of Intention No. 6912, adopted on May 21, 1962, to include a portion of Tahquitz Drive South, north of Arenas Road.

Said Resolution designated the 9th day of July, 1962, at the hour of 8:25 o'clock p.m., in the chamber of the City Council in the City Hall of said City of Palm Springs, as the time and place any and all persons having any objections to the expansion of said assessment district or to the proposed improvement, i.e., the installation of sanitary sewers, may appear before the City Council and show cause why said improvement should not be carried out in accordance with said Resolution of Intention and Resolution Expanding the District.

Protests or objections must be filed with the City Clerk, in writing, prior to the time fixed for said hearing and no other protests or objections will be considered. Such protest must describe the property owned by the signer thereof.

The estimated costs and expenses of said extended improvement, inclusive of incidental expenses is the sum of $3,000.

The estimated costs on notice heretofore posted for said district is the sum of $33,930.75.

SHIRLEY HENRY City clerk of the City of Palm Springs

Dated this 20th day of June 1962
Published: June 23, July 2, 1962.

LEGAL NOTICE

No. 893
NOTICE

NOTICE IS HEREBY GIVEN that the City Council of the City of Palm Springs will hold a Public Hearing on Monday, July 9, 1962, at 8:10 o'clock p.m. in the City Council Chamber, 3200 Tahquitz McCallum Way, in the City of Palm Springs, County of Riverside, State of California.

The purpose of this Hearing is to consider the application of SAMUEL FIRKS and GEORGE ALEXANDER, A Partnership, for the following planning requests; Change of Zone, Conditional Use Permit and Variance, to construct hotel facilities, appurtenant shops and convention center, pedestrian mall, landscaping and parking areas for the applicant's property, generally described as

The Desert Inn property, at 153 North Palm Canyon Drive, bounded on the east by North Palm Drive, on the south by Tahquitz Drive, on the north by the O'Donnell Golf Course and Andreas Road extension and on the west by the mountains.

The zoning reguests are as follows:

1. CHANGE OF ZONE, from R-3 to C-1A, which will require an amendment of Division 9, of the Palm Springs Ordinance Code, for the lands described as follows: All of the following described real property in the City of Palm Springs, California as shown by Map of Palm Springs on file in Book 9, Page 432 of Maps, Records of San Diego County, California:

1. All of Lots 29 through 37, inclusive in Block 21, excepting therefrom the northerly 5 feet of lots 35 through 37, inclusive, and the westerly 7 feet of lots 29 through 35, inclusive.

2. All of Lots 1 through 8, inclusive, excepting therefrom the easterly 7 feet of Lots 1 through 8, inclusive, and including Lots 21 through 28, inclusive, in Block 14, including the east half of Orange Avenue, (now abandoned) contiguous thereto;

3. The easterly 172 feet, more or less, of the northerly 250 feet, more or less, of Lot 1 in Block 9 and including the west half of Orange Avenue (now abandoned) contiguous thereto.

2. A CONDITIONAL USE PERMIT to construct, maintain and operate a convention facilities in a new building to be attached to a new hotel in an R-3 Apartment and Hotel District in accordance with Section 9332.2 of Division 9 of the Palm Springs Ordinance Code on the property described as follows: The southerly 150 feet, more or less, of the easterly 172 feet, more or less of Lot 1 in Block 9 as shown by Map of Palm Springs on file in Book 9, Page 432 of Maps, Records in San Diego County, California and including the west half of Orange Avenue (now abandoned) contiguous thereto.

3. A VARIANCE from the requirement of Section 9333; of the Palm Springs Ordinance Code according to the procedure outlined under Article 924 of the Palm Springs Ordinance Code, to exceed 30 foot maximum height limit to permit a hotel to rise 90 feet to ceiling of top floor, plus necessary equipment rooms, not to exceed an additional 20 feet, to be measured from the low elevation of the variance area, on the property described as follows:

The westerly 508 feet, more or less, of Lot 1 in Block 9 as shown by Map of Palm Springs on file in Book 9, Page 432 of Maps, Records in San Diego County, California.

The applicants refer to their zone change, variance and C.U.P. to construct, operate and maintain a new high rise hotel with convention facilities and related shops, pedestrian mall, landscaping and parking areas upon approval by the Planning Commission at their meeting of June 6, 1962, of their requests contained in these applications they offer for dedication as a public right of way for the extension of Belardo Road, a strip of their property 80' in width, excepting for the northerly 200', more or less, which would be 40' in width, since they have no control over the easterly 40' in this area. This offer is made with a condition that they be given assurances for air rights above said dedicated right of way in the general location and width to be determined prior to the City's acceptance of said dedication with final dimensions and details to be submitted in the normal manner prior to construction. These air rights are for the purpose of separating pedestrian and vehicular traffic in this area by means of overhead pedestrian bridges.

Notice of this Hearing is being sent to all property owners within 400 feet of such property and an opportunity will be given by said Hearing for all interested persons and the general public to be heard.

SHIRLEY HENRY
City Clerk

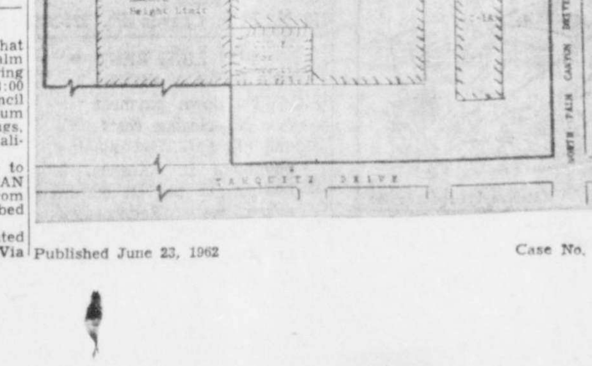

Published June 23, 1962 — Case No. 5.301

REGULATIONS FOR CLASSIFIED ADVERTISING

—Every effort is made to eliminate false and misleading advertising from our columns. Any complaint will be thoroughly investigated.

—In the event of error notify the Classified Department at once. Advertisers are expected to check the first insertion. We will not be responsible for any errors after the first day.

—All claims for adjustment or credit must be made within 10 days. Receipts must be presented for cash refunds.

—All ads cancelled before publication will be charged for one insertion.

—Read your ad carefully before placing it with ad taker. Due to mechanical operation it is impossible to correct or cancel your ad until it has appeared one time.

—All ads must be 3 lines or more.

—Addresses, telephone and box numbers shall be charged as part of the advertisement.

—How to estimate number of lines: The cost of any advertisement may be determined by counting 27 letters and spaces per 8 point line; when all capitals are used, count 25 letters and spaces to a line.

—Orders cancelled before expiration will be charged for the actual days run at rate earned.

—Ads with Box Numbers will be charged 25c extra.

—Copy changes: Copy on 30-time orders may be changed 2 times weekly; on 7-day orders once weekly; on 5-day orders once; on 4-day orders copy may not be changed except for minor corrections.

—Telephone orders will be accepted without prepayment from advertisers within our collection area, who are home owners or whose phone is listed in their own names. Payment for Situation Wanted ads and Rental Wanted ads is required in advance.

—All ads placed from hotels, trailer parks, and motels must be paid in advance.

—The closing time for daily Desert Sun Classified Advertising is 2 p.m. of the preceding day. Classified Department open 8:30 to 5:30 daily. Saturdays until noon.

—Borders, boxes, cut-in type and other unusual arrangements not possible in machine composition are not available.

—All classified - display advertisments measure 8 lines per column inch.

—Ads for matrimonial Offers, Fortune Telling, "Share the Ride" or Ads of similar nature are not accepted.

—No reference is permitted to any race, religion, color or creed in Help Wanted advertising, except to state a preference in ads for Domestic Help or ads placed by an established religious or charitable organization.

—"Situations Wanted," "Personals," "Transportation" (other than local) and "Lost and Found" must be paid in advance.

Desert Sun CLASSIFIED ADVERTISING

Lost & Found 11

LOST toy white Poodle, male. Racquet Club Estates Thurs. Eve. A child's pet. Reward. Ph. 324-2808.

Personals 13

ALCOHOLICS ANONYMOUS
Call 325-2701 24 hrs.
P.O. Box 90? Palm Springs

Professional Service 21

COSTUMES BY TANYA
Rent or Made to Order
546 Grove, Cathedral City 328-2297

Furniture For Sale 27

GET CASH
For Your Furn. & Appliances
WE BUY, SELL AND TRADE
STERMERS
67-951 HIWAY 111 Ph. 328-3935

Sealy Posturepedic
"THE MATTRESS"
Orthopedic Surgeons Agree On.
ERIK'S FURNITURE
71-285 Hwy. 111. Ph. 328-3942

HOUSE FULL
USED furniture, including gas range & refrigerators, auto. washers $250. $50 down on good credit. Bal. easy payments. Used window type evaporated coolers, $10 up. Used studio couches $10 up. Closing out all new furniture before vacation. Easy terms, low down payments.
MAHERS FURNITURE
PALM DRIVE & ACOMA
DESERT HOT SPRINGS

LIKE new duo-sleepers complete springs & mattresses, spreads, 2 headboards & corner table Walnut finish formica $165 Ph. 324-4094.

EXCEL. 21" T.V., Quitar, Refrig., Washer, Dryer. Very cheap. Ph 324-2829

FINE quality furn. Mattresses, chairs, chests, tables & misc. very reas. Ph. 9 to 12 p.m. 325-3529 — 325-5982 — 235-6300 — 324-9557.

Home Appliances 35

AMANA Upright Freezer. 18 cu. ft. In Excellent Condition. $200. Phone 324-1327

USED auto. Kelvinator washer. Good condition. Top loader. $25. Phone 324-4976

For Outstanding Values Check the Classified

Miscellaneous For Sale 37

GOLF CARTS
W-TOPS & battery charger from $200 & up. Excel cond. summer special Ph. or see Bob Thom- at Thunderbird C. C. Cart Shop.

WESTINGHOUSE Laundromat, 3 yrs. old. Baby's wardrobe, chest, Redwood table with benches, patio furniture.
Reasonable. Ph. 324-2122.

G.E. UPRIGHT 11 cu. ft. freezer, little used $110. Lovely Birch twin set with Simmons deluxe spring & mattress never used. Cost $500 sell for half. Cash & carry. Sun. 9 a.m. to 2 p.m. Warehouse 36-701 Cathedral Canyon Dr Blk. N. of Hwy

KING SIZE orthopedic mattress, box springs & frame. Cost $300, will sell for less than half. Portable electric water air cooler, $22.50. Must sell by June 25th. 295 Orchard Tree Lane

Hand Decorat. Lamps
Very reasonable Ph. 324-4492

USED Air-conditioning equipment (water cooled) Refrigeration. 3 5-ton Compressors and parts. Take as is for $500.00. See between 8 & 5 weekdays at warehouse, corner of Industrial Place & Camino Parocela. Ph. 324-1101

PATIO FURN., Ironrite mangle, oil painting of Mt. Vesuvius. Walnut buffet. 60" lg. Ph. 325-2133.

SIMMONS mattress & box springs, Riviera Cabinet bed, Kenmore mangle, table tile Arbor table saw. Phone 325-2001.

TWO horse trailer with modern hydralic brakes. Tandem Axel. Ph. 325-3380

LADIES APPAREL size 12-14. Like new. Sacrifice. Private party. Ph. 325-6259 after 12 noon.

Pets & Supplies 49

Miniature Poodles
4 Black—4 Brown
A.K.C. REGISTERED
8 WEEKS OLD
Payment or trade for???
OR
Will accept all cash
Ph. 329-5473 7 a.m. to 6 p.m.

YORKSHIRE TERRIERS A.K.C.
RAMON KENNELS
4765 E. Ramon Rd. — Ph. 325-2173

TOY POODLES AT STUD
Platinum 4½ lbs. up white 3 lb.
Phone DI 7-0071

Pets & Supplies 49

POODLES, males, 4 black, 2 brown, Miniature, champion bred. Sire Hollycourt Jalon. Dame all German champion pedigree. AKC Reg. Born May 2. Raised at home. $100. and up. Can be in your area by appointment. C. E. Willey, 39A Ashworth, China Lake, Calif.

YORKSHIRE TERRIER PUP
6 WEEKS OLD $20
Ph. 324-2890

Situations Wanted—Men-Women 52

STUDENT PLACEMENT SERVICE
EMPLOY a student for your part-time, Full time, odd job requirements such as babysitting, small gardening, hotel bus boy, maid service, office work, clean-up jobs. They're screened for aptitude by the high school.
Lola Gardner
PHONE 324-1231

Situations Wanted-Women 53

A-1 COOK. Parties, dinners, luncheons, teas. Lg. or small plain or fancy. All details if desired. Shop, cook, serve & clean up. Excel. refs. Ph. 324-5376 or 324-4404.

Baby wanted love to spare,
Hours optional wages fair.
Only summer until fall,
O.K. walkers or O.K. who crawl
Ph. 325-2684

Situations Wanted-Couple 56

HOTEL — Motel management & maintenance. Here or SAN DIEGO area. 20 yrs. exp. De Long Ph. 329-5231

COUPLE 7 yrs. exp. in Hotel, Apt. Management, PBX, etc. Ph. Ken Bratcher, 324-9989

Help Wanted—Women 57

STENO-CLERK
PERMANENT position with excellent working conditions. Must be able to meet public and represent our Company pleasantly and courteously.
PLEASE CONTACT
Mr. Chandler
California Electric Power Company
635 CALLE AMIGOS
PALM SPRINGS

Help Wanted—Women 57

TELLERS
Safe Deposit Clerks
Statement Clerks
Typing required, Exp. preferred. Excellent fringe benefits
Year around position
Security First National
RAMON ROAD BRANCH
500 S. Indian Ph. 324-3131

SECRETARY for Year Around employment, large firm, Cathedral City Write qualifications & salary to Box 468 The Desert Sun.

EXPERIENCED LEGAL SECRETARY
1 man office — Salary open
Ph. FI 6-6101

HOUSEKEEPER for working mother of 2. Must have own trans. Perm. position. yr. 'round. Ph. 325-5644 after 7.

Local Exp. maid for day work Own Transportation— References. Ph. 324-5186

ALL around Beauty Operator, perm. position. Call 325-6136 or 324-1185

PART TIME TYPIST
Electric — Speed and accuracy essential. Ph. 328-3148

Help Wanted—Men 59

Real Estate Salesmen
ESTABLISHED Palm Springs builder has room for top flight Salesmen. Phone 325-2082.

BE YOUR OWN BOSS
Have your own business. No Investment, if married and beteeen 25-45 with car. Call 325-2363 for appt. in Riverside Co. & High Desert.

REAL ESTATE SALESMAN or Broker to share activity in our office. Ph. 324-5622 or 324-5638.

Help W'ted, Men Women 61

PIANO PLAYER
FOR cocktail lounge Saturdays. Can be more time.
THE HIGHLANDER HOTEL
Ph. Mr. Hap Read Mgr. 329-5661

Child Care & Nurseries 63

PALM SPRINGS PLAY SCHOOL
Children 2 — 6 yrs. Day & nite care. Transp. Ph. 325-5627
1547 N. Palm Canyon Ph. 324-4556

KIDDIE KOLLEGE
Nursery school - Child care
Certif. Teachers Spanish lessons
490 Compadre Rd. Ph. 325-6863

Schools & Instruction 65

HELEN T. REED
REAL ESTATE COLLEGE
Our Reputation Your Guarantee
73-907 Hwy. 111, Palm Desert
Ph. FI 6-8225 or FI 6-8208

Money To Loan, Real Estate 71

First Trust Deed Loans
COMPLETE ESCROW SERVICE
CALIFORNIA LAND & INV. CO.
LOAN REPRESENTATIVE
California Federal Savings & Loan
NEW LOCATION
HICKS CENTER BLDG.
827 N. PALM CANYON DRIVE
AMPLE PARKING IN REAR
PHONE 324-1217

NEED MONEY
2nd trust deeds on improved property. 1st trust deeds on lots and acreage. Small & large loans. JESSE STERN, Broker 325-6713
1087 N. PALM CANYON DRIVE

Business Opportunities 75

ASSOCIATE
JOIN SUCCESS
NATIONAL company is seeking a reliable person in this area to act as wholesale distributor. This is something special and highly profitable. All accounts have guaranteed income on a contract basis. If you can meet our requirements we offer the following:

1. Exclusive area.
2. A business of our own.
3. Unlimited growth.
4. Full company training.

MINIMUM of $4,500 cash required for complete inventory and equipment. For personal interview tith Corporation Executive reply to Box 471, The Desert Sun.

COMBINATION BAKERY AND RESTAURANT In Desert Hot Springs. Terms or trade. See Bill at Bakery 12-085 Palm Dr. D.H.S. or write 12823 Calif. St. Yucaipa

RICH GOLD ORE VEIN needs small capital. Write 3746 Foothill Blvd., La Cresenta Calif. or Ph. Churchill 8-3042.

WONDERING WHO TO CALL FOR THAT FIX UP JOB?

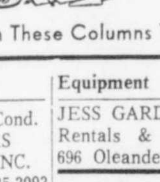

CALL AN EXPERT

YOU'LL FIND ONE in These Columns Who Can Do It!

Air Conditioning—Heating

REFRIGERATION — Air Cond.
PLUMBING — REPAIRS
HENRY A. SIMSARIAN INC.
850 N. Palm Canyon. Ph. 325-2093

MIKE A. MARGUCCI
Palm Springs Air Conditioning Co.
325-3309

FRIGETTE AUTO air conditioning All makes serviced & checked at your hcme. SANFORD REFRIG. SERVICE. Ph. 324-1557.

Appliance Repairs

HAROLD'S APPLIANCE SERV.
All Small Appliances Repaired
Used & Rebuilt Vacuums — Bags
140 E. Andreas Ph. 324-4933

Automotive Repairs

AUTO AIR CONDITIONERS
Installed — serviced — Repaired.
Automatic transmission, expert.
PALM GARAGE
650 Eugene Rd. Ph. 324-9688

Brick & Concrete Work

BRICK work, retaining walls. planters & patchwork. Reas. JOHN ERICKSON PH. 329-3662.

Carpet Cleaning

COLOR BACK complete carpet service cleaning — dying — laying. Summer Rates Ph. 325-6787.

Cement Contractors

FREE ESTIMATES
DECORATIVE OR PLAIN
PATIOS — DRIVEWAYS
BLOCK WALLS
All types of concrete work. No job too large or too small
Jim Young Ph. 324-9111

Electrical Contractors

BONNIE'S ELECTRIC
Everything Elect. Ph. 325-5441
11 Sun Center, 611 S. Palm Canyon

Don't be a "Litter-sitter" Trade your "Don't Needs" for cash with a Q-U-I-C-K Result Want Ad.

Equipment & Rentals

JESS GARDNER INC. Equipment Rentals & Sales — Scaffolding. 696 Oleander Rd. Ph. 325-6511

Gardening Service

GARDENING—18 Yrs. Experience Summer Watering — Pruning Hauling & Painting. Ph. 328-3224

Glass Coating

Desert Glass Transparent Coating
LEONARD R. HAYWARD
Bx 177 Cathedral City Ph. 328-2757

Machine Shop

Palm Springs Engineering Co.
MACHINE SHOP
375 E. Sunny Dunes. Ph. 325-5411

Maintenance

CLIFF LOWERY
GENERAL MAINTENANCE
Carpentering, cooler instal. & service, plumbing, electrical. 328-2460

HOTEL SERVICE — WATERING
Part time or year around
Lee's Maintenance Ph. 324-4819

VIRG'S SERVICES
LANDSCAPE & MAINTENANCE
PH. VIRGIL JAGGERS 328-3314

Painting Contractor

PAINTING & PAPERHANGING. By the hour or contract. Prices reasonable. Call after 5 p.m. Mon. through Fri. Ph. 328-1620.

PAINT AVERAGE ROOM
Walls and Ceilings
LABOR AND MATERIAL
$25 — Phone 325-3413

Pest Control

You Too can Have
A-OK PEST CONTROL
If Bugs Don't Die,
They Multiply
WE SUBTRACT—Ph. 324-5337

Plumbing

PLUMBING — (lic. 30 years) coolers serviced, water heaters & sewers installed, stoppages cleaned electrically, 24 hr. serice. Ph. 325-6373.

TELL OF YOUR HOUSEHOLD ITEMS TO SELL IN SUN ADS! PHONE 325-5005

Real Estate Wanted 85

Attention . . .
HOME OWNERS
We need deluxe listings, either for sale or rent in South End area, furnished or unfurnished, with or without pools. Phone 325-2855.
SYLVIA LEVY, Realtor
850 SOUTH PALM CANYON DRIVE
Member Palm Springs Board of Realtors

Business Opportunities 75

FLYING A STATION
For Lease
MOD. facilities, good location, minimum investment, equipment furnished. For more information
Call Tidewater Oil Co., Indio.
DI 7-1341 or Riverside OV 4-1052

Drive-In Cafe ..... $3500 Down
Garage ..... Good Location.
Market ..... $7500 Handles
Beauty Shop ..... $1000 Down
OTHERS CONFIDENTIAL
Fred C. Morrison
BUSINESS BROKER
1150 S. Palm Canyon. Ph. 324-3241

BUSINESS netting approx. $47,000. year, for sale to responsible party for $30,000 cash investment. Fred Morrison. Ph. 324-3241.

Income Property 79

Garden Apts.
Tennis Club Vicinity
THE CHOICE OF THOSE WHO KNOW LOCATION BEST will agree this is one of the finest poolside settings for Home and Income in the entire desert. Offering five lovely rental units plus a platial owners Bungalow all to yourself. $79,000 is the price. Excellent financing available. Consult exclusive agent for particulars.
Mildred Jackson
REALTOR
296 S. Palm Canyon Drive
Phone 324-3301 or 325-5356

Sacrifice . . .
Might Consider Partial Trade
14 UNITS
PLUS 3 bedroom, 2 bath Owner's Apt. Beautiful grounds with large POOL. Room for expansion. Walking distance to Shadow Mt. Club in Palm Desert. Shown by appointment.
Holiday Realty Co.
73-671 Hwy. 111 — Palm Desert
PHONE FIreside 6-6168

★ AUCTION
DUPLEX PLUS GUEST ROOM
SUNDAY, JUNE 24, 1 p.m.
66-258 Calle Calmose St., Desert Highlands, Desert Hot Springs, Calif. Built-in range & oven, w-w carpets, drapes, 1 bdrm. each, snack bar, etc. Terms 1-3 down.
CHAS ADAMS & J. MERSCH
AUCTIONEERS — Ph. SY 9-3133
"Quick Cash for Your Property"
1506 S. First St. Arcadia

7 UNITS - POOL
CORNER — Took in trade. Cashing out. Owner's with fireplace. Near Tennis Club & Bullocks. $59,500 — Terms.
Gannon Realty
1201 N. Palm Canyon Ph. 325-2772

TERRIFIC POTENTIAL
5 unit hotel furnished C-1. Room for stores in front. Near P.O. $150,000. Trade for comm. or T.D.
Munholland & Co.
Your Multiple Listing Realtor
1059 N. Palm Canyon Ph. 324-1082

6 FURNISHED units plus one 2 bedroom home. Good income, financing & condition. $39,500. or will trade $16,000 equity for what have you. Art or Gil Knutson, realtors, Ph. 328-1111.

FURNISHED — 4 UNITS, pool, kitchens, room for more units, Tramway area. Sac. $39,500.
MARJORIE BARON
1502 S. Palm Canyon Ph. 324-1796

5 UNIT MOTEL
In heart of Idyllwild
Ph. 659-2293

8 DELUXE UNITS
Near Tramway & Riviera Hotel
Excellent income for couple
Open 1 to 5 260 W. Vista Chino Dr.

Lots & Acreage 81

100' Palm Canyon Dr.
Commercial Frontage
NEAR THE FOOT OF THE $7 MILLION TRAMWAY
$35,000
EASY TERMS
MIKE JEKYLL & ASSOCIATES
LARGEST ON THE DESERT
457 N. Palm Canyon Drive
Palm Springs Ph. 325-2734

4 CLEARED ACRES
COOK Street. ¼ mile N. of Hiway 111. Ready to develop. Lowest Price & Terms.
HARRY W. HOLT, REALTOR
73-945 Hiway 111, Palm Desert

Lots & Acreage 81

HOT SPOT!
ACROSS from the new north end branch of Security Bank. 100 ft. of C-1A (Commercial) fronting on. N. Palm Canyon Dr. and 185 ft. of R-3 (Hotel) in the rear, fronting on Indian Ave.
Ask us for details
Ralph Weinstein
256½ S. Palm Canyon. Ph. 325-2884

500 ACRES
OR MORE, over 300 leveled. Wells producing 5,000 gals. water per min. Finest location. Between Indio & Palm Springs. Over 1 mi. Hwy. frontage. Owner Box 1179 Palm Springs.

ACREAGE FOR INVESTMENT
ACREAGE $150
Cash full price (One hundred fifty dollars) Palm Springs vicinity. Country Club area view, level. No blowing sand, paved access road, utilities available.
40 ACRES OR MORE
Call owner for appt. FI 68420.

JANIS HILLTOP ESTATES
Panoramic Valley floor view. Residential lots and custom built homes. Easy access roads. See at TOP of Racquet Club Road. Agent or call 325-3238.

Palm Canyon Lot
127-700 NEAR VISTA CHINO, STREET TO STREET $125,000.
DeTarr, Realtor
141 Tamarisk. Ph. 324-2970

$995 FULL CASH PRICE
5 ACRES: Not governm't home stead land. Close in, paved access road. No wind or sand. Spectacular view. Power & water close by. Ph. own. FI 68420.

LA QUINTA choice corner lot—$1,250 for quick sale. Owner E.G. Louis, 3844 Colegrove Ave., San Mateo, Calif.

R-3 lots for 8 to 16 units ea. Overlooking Thunderbird Golf All underground util. paved rds. Ph. 328-3107

By Owner R-2 Lot
Rancho Ramon No. 11. $1,250
FI 6-6457 Eve. 324-2603

Real Estate Wanted 85

YOU WANT ACTION?
List Your Property With
ADOLPH ISRAEL
671 N. Palm Canyon Ph. 325-2981

Real Estate, Exchange 87

WANTED
To trade for
Palm Springs Residence
Prefer Deep Well.
HAVE
Beautiful Lido Isle
Bay front 3 bedroom, 4 bath home including peir and slip.
FRANK BOGERT, REALTOR
Bill and Billie Hopkins, Associates
1111 No. Palm Canyon Ph. 324-1491

ILL HEALTH
FORCES me to live in the Desert Will exchange choice income property well rented (Orange County) for home, T.D.'s, Ranch Will be in Palm Springs 1 week. Write Box 470 The Desert Sun.

★ Trade Your Lot ★
TURN your frozen assets into a a part payment on a RACQUET CLUB ROAD ESTATES HOME. Come see our furnished Model 1170 Padua Way. Ph. 325-3884.

LONG BEACH HOME. 2 br. & 2 full baths, with pool and 6 apartments (separate locations) Want income units (apartments) Palm Springs. Principals Only. Write Box 469 The Desert Sun.

END of season, owner must sell unusual view home. Large enough for 2 families. Take $10,000 loss or will trade.
Ph. 325-6243

CHERRY VALLEY HOME 'NEW'
3 bedrm., 2 baths, den, crpts., drapes, built-ins, garage.
(WANT CAMPER)
Owner Ph. 325-6073 or 325-3010

WANT DELUXE P.S. house or duplex w-pool. Trade 323 ac. alf. ranch in high desert. Bal. 56,000 will sacrifice eq. ESF 630 Diamond St. Laguna Beach, Calif.

TRADE $9,000 equity in Cathedral Canyon refrig. air cond. home for lot or home in L.A. or Pasadena Phone 328-1825.

WILL take clear R-1 lot on 3 bedroom, 2 bath home in Northridge, Calif. Owner. Ph. 325-5604

Houses for Sale Palm Springs 89

DESERT SKIES
Luxurious Co-Operative Apts.
EXQUISITELY FURNISHED 1 bedroom apartments featuring dining area . . . refrigerated cooling . . . built in appliances . . . 2 pools . . . SOUTH END . . . WIND FREE LOCATION . . . NEAR GOLF COURSE.
Clear Title to Both Land and Apartment
From $13,995 with Excellent terms if desired
MODELS OPEN DAILY & SUNDAY 10-5
2290 SOUTH PALM CANYON DRIVE
S. FRANKS REALTY, Inc.
REALTOR
EXCLUSIVE AGENTS — COURTESY TO BROKERS
279 North Palm Canyon Drive — Phone 325-5055 or 325-2082

ALEXANDER'S RACQUET CLUB ROAD ESTATES HOMES
Offer the most for the least. Only $1,250 down moves you into a beautiful three bedroom home with carpets, drapes, forced air heat, refrigerated cooling, plastered and insulated. Here is a home you can be proud to own, designed strictly for desert living. Large picture windows affording a wonderful panoramic view of the mountains. Large lots with rear fencing, front landscaping, sewers and sidewalks included. We invite your inspection of our furnished model which is open daily.
1170 Padua Way Phone 325-3884

Houses For Sale-Palm Spgs 89

SUMMER
Special $17,950
OFFERING a big house value with a small price tag! Located in the South end part of our village — It's a three bedroom, two bath charmer, all fenced in on a ¼ acre lot with Oleanders all around. Reasonable terms too.
Mildred Jackson
REALTOR
296 S. Palm Canyon Drive
Phone 324-3301 or 325-5356

SACRIFICE $18,950
SPACIOUS 3 bedroom, 2 bath. Ideal family home on large view lot. Here's a real deal for only $18,950 or will lease with option to buy.
MONTAGNE REALTY
2235 N. Palm Canyon
Ph. 324-5622 or 324-5638

$500 MOVES you into this lovely 2 bedroom, 1 ba. & carport. Ceramic tile bath, kitchen & wash rm. Lot 90x135. Total cost $10,300
Ph. 328-2732

BEST BUY south end, charming 2 bedrm., 2 bath, screened lanai, custom built, elegantly furnished, lovely grounds. Come and compare. Excellent terms.
Ph. 324-1057

NEAR ST. THERESA CHURCH
REFRIGERATED — POOL-VIEW
3 bedrms., 2 ba. completely furnsihed $25,250. Unfurn. $24,000 $3,000 dn. Owner Ph. 325-6120.

BROKER WANTED to find tenants. 2 comm. & 2 res. then find buyer. Dbl. Comm.
Ph. 328-2724

$89 DN.—$89 Per Mo. New 2 — Bdrm. Carport & storage. Hurley Homes. Ph. 328-4355 —Eves. Ph 328-3825.

CANYON COUNTRY CLUB AREA
Owner moving. Any offer acceptable. Low down. 922 ANZA.
Ph. 324-3241

SELL OR TRADE
New home in Rialto, fireplace, w-w carpets, 3 bedrms., 1 baths, 1,800 sq. ft. Ph. 328-3660

DEEP Well area, 4 bedrm., 1,800 sq. ft. house H & F pool. Accepting offer under $30,000. Sell or trade Ph. 325-5498.

3 BEDRM. 2 ba., all electric blt-in kitchen. Guest house, lg. concrete patio, close to schools. Owner Ph. 325-5904.

SACRIFICE
Furn. 3 bedroom, 2 baths. Lowdown. Good area $19,995. Call owner. Fullerton 525-5103.

POOL, Den, 3 bed., 2 Ba., Cpts., Drps. Price Right. Lo Dn. Owner Phone 325-3718 or 325-2766.

3 BEDRMS., den, 2 baths, lge. pool, patio, fenced, landscaped, $19,000. $2,000 dn. Ph. 325-6172.

HANDY MANS DELIGHT
Must sell. 3 bedrm. 2 ba. $19,500 Terms or lease. Ph. 324-3751.

3 BEDROOM, 2 bath home. Refrigeration and Pool 1 yr. old. $145 mo. Phone 324-3961.

White Space Does Increase Readership Of Ads!!!

Houses for Sale Palm Springs 89

PARK SOUTH
Spacious Co-operatively Maintained Homes
In a Garden Setting
BEFORE YOU BUY
See these lovely
2 bedroom and den, 2 bath homes. Each with large private patios, unique inside breakfast patio, serving bar. Roman tubs, all electric equipment by General Electric.
Completely carpeted and draped, arranged for fabulous views, with maximum privacy around a large swimming pool and recreation area.
COMPLETELY MAINTAINED
$24,950
Model Home Open Daily
10 to 6
DIRECTIONS: Drive east on Palm Canyon Drive just beyond Smoke Tree Ranch, turn right on Araby.
PAUL KING REALTY
1766 Araby Drive Ph. 324-1933

K & F HOMES
2 and 3 BEDROOMS — 2 BATHS
$895 DOWN and $87.37 MONTH
Principle & Interest plus Taxes. 30 Year 5¼ % FHA Financing
PRICED FROM $16,795
Conventional Financing Available $98.99 per mo. (plus taxes)
Built in Range and Oven . . . Wall to wall carpeting . . . Large Laundry and Storage room . . . Refrigerated Air Conditioning, Sidewalks, Sewers, Fences . . .
TRULY PALM SPRINGS INOVATION TO LUXURIOUS DESERT LIVING AT MINIMUM COST . . .
Furnished Models Open 10 to 5 Daily & Sunday
3 Minutes East of Riviera Hotel. Follow Vista Chino East to Sub Division Sign at Stone Gates.
S. FRANKS REALTY, Inc.
REALTOR
EXCLUSIVE AGENTS — COURTESY TO BROKERS
279 N. PALM CANYON DRIVE — PHONE 325-5055 OR 324-3778

Houses For Sale-Palm Spgs 89

● SUMMER
● SPECIALS
ILLNESS FORCES SALE. Beautiful Modern, Refrigerated air, Poolside, 3 bedrm., 2 ba., Exotic Patios & landscaping. Majestic View. Rare Opportunity incl. Drapes, Shutters, Carpets, Only $31,500.

115 FT ON INDIAN AVE., R-3 zone. Room for 16 units. A home with pool & income while waiting to develop. Priced to sell at $60,000.

3 BEDROOM, 2 BATH HOME on R-2 lot. Room and plans for 4 additional units. $21,500. Carpets & Drapes.
Philip Short & Assoc.
REALTOR
278 S. Palm Canyon Ph. 325-2179

BEST BUY
—IN—
DEEP WELL
It's difficult to find lasting quality and fine craftsmanship in a home that can be bought at a fraction of its reproduction cost. This is such a bargain-hunter's prize. Loaded with champagne features. Live richly here or resell at a nice profit. Crisp clean and the lowest price in Deep Well. Worth much, much more.
ONLY $34,950
Exclusive Agents
MIKE JEKYLL & ASSOCIATES
LARGEST ON THE DESERT
457 N. Palm Canyon Drive
Palm Springs Ph. 325-2734

SHALL WE?
GET together on this terrific 3 bedroom, 2 bath home that is now available at a tremendous saving? It's a foreclosure and must be sold now at $17,500.
S. FRANKS, Inc.
REALTOR
279 N. Palm Canyon Ph. 325-5055

DEEP WELL AREA
2 bedrm., 2 bath., New w-w cpts. Drapes, firepl., landscaped. Lge walled lot. 20x40 pool. Excel. credit & refer required Phone 324-3853.

Houses For Sale-Palm Spgs 89

SOUTH END
There is an air of distinction in this Custom 4 Bedroom, 3 bath home with heated & filtered pool. Refrigeration, all built-ins, a family room style kitchen that adds to its many wonderful features. The area is choice, we're sure you'll agree that this is an excellent value at $45,000.
S. FRANKS, Inc.
REALTOR
279 N. Palm Canyon. Ph. 325-5055

RIGHT IN THE SWIM
772 VISTA CHINO RD., new, shining bright all electric one bedrm. & conv. den, 2 baths, elegant decorative extras: $21,500.
1133 BUENA VISTA DR. A BIG little luxury 2 bedrm., 2 bath custom built home — $29,500.
71-388 COUNTRY CLUB DR., 2 bedrm. & conv. den, 3 baths, dining rm., pool, Special Feature is handsome STONE WORK, Owners leaving desert, make offer, $49,500.
New IDEAS, New COLORS, New DESIGNS ripple thru these glamorous NEW Town & Country Club Homes. $60,000—$87,500 $93,000, $120,000 $135,000, $250,000
MADONNA AUTHIER MANNING
170 E. Palm Canyon Drive
Phone 325-5550

SO DELIGHTED
YOU will be in this completely furnished 3 bedroom, 2 bath home with rambling living room and built-in kitchen, refrigerated air conditioning, overlooking gorgeous landscaping and a sparkling pool, exceptionally lge. covered patio. Full price $28,450, Only $2,950 down.
South End
Ph. 324-2521 or L.A. State 8-0107

GOOD LOOKING!
GOOD LIVING! GOOD ADDRESS! Is this furnished 3 bedrm., home on beautiful landscaped lot. 2 baths, pool, intercom, blt-ins, Nr. school & shopping, large covered patio. Low down — Low price. Ph. owner 324-2629 or 324-1796.

HURRY!!
READY FOR FORECLOSURE. This lovely 2 bedroom, 2 bath, co-op apt. home, close in, Now only $16,500 for quick sale. Open 10 to 5 until sold. 630 E. Vista Chino.
MONTAGNE REALTY
Exclusive Agt.
2235 N. Palm Canyon Ph. 324-5622

DESERT SUN CLASSIFIED
PHONE 325-5005

Houses for Sale Palm Springs 89

Desert Living at Its Best
AT THE NEW
DESERT LANAI
COMPLETELY MAINTAINED
CO-OPERATIVE HOMES
● ● ●
- 1 and 2 Bedroom and Convertible Den—2 Luxury Baths
- Wall to Wall Quality Carpeting—Fully Draped
- Built-in Appliances and Refrigerated Air Conditioning
- Marble Bars and Roman Baths
- Large Sparkling Swimming Pool, Gorgeous Grounds
- Large Recreation Area, Private Patios
- Priced $17,950 to $22,500 ● Only $2500 Down

SPECIAL INDUCEMENT TO OFF-SEASON BUYERS
FURNISHED MODELS OPEN DAILY
ON TACHEVAH AND SUNRISE WAY
Telephone 324-2521 or L.A. ST 8-0107

Houses For Sale-Palm Spgs 89

Growing Pains?
NOW'S the time to make the move! into a truly spacious family size home, offering 4 bedrooms, 3 baths and a rumpus room with snack bar facilities —Naturally the house includes built-ins & central heating along with refrigeration cooling and for outdoor living there's a swimming pool, badminton court & B.B.Q. pit, all of which is fenced in on an approx. ½ acre of ground. Located only a few blocks from Katherine Finchey School. Reduced Price $37,750.
Mildred Jackson
REALTOR
296 S. Palm Canyon Drive
Phone 324-3301 or 325-5356

It's Cool, Man!
IN these REFRIGERATED HOMES. Modern 2 bedrm. blt-in kitch. & intercom. $11,750 — only $1,000 dn.

Exquisitely Furnished
3 & 2, 35 Ft. Pool, at $23,950
Ernie Lindberg
REALTOR
445 N. Palm Canyon Ph. 324-9628

It's a Dawg Now!
W-paint & fixin, it'll be
A BEAUT BY FALL.
3 big BRs., 2 baths, good kitch. Xlnt flr. plan, beaut. mtn. view. Walled ½ ac., walk dist. Real quality — Dirt Cheap. $26,500.
Your Terms!
Gannon Realty
1201 N. Palm Canyon Ph. 325-2772

FOR BEST BUYS
Dependable Real Estate Service
Home - Income - Commercial
Acreage — SEE
ADOLPH ISRAEL
The Buyers Broker
671 N. Palm Canyon Drive
Phone 325-2981

See
Desert Lanai
Co-operative Homes
Tachevah & Sunrise Way
Ph. 324-2521 or L.A. ST 8-0107

$99 DN.
2 BEDROOMS, 2 BATHS
LARGE LOT, WALLED IN.
$13,750
—at—
646 EL CIELO ROAD
Phone 324-1633

Foreclosed by Builder
1 year old — like new 3 bedrm. 2 bath, refrig. air cond.
Kitchen blt-ins, fenced, carpets priced below cost. Low down payment. Easy terms Phone 324-4234.

LEASE - OPTION
1 Block off North Palm Canyon on R-2 lot. 1 Bedroom house $100 mo. with part to apply to purchase $14,000.
John W. Williams
REALTOR
423 N. Palm Canyon. Ph. 324-1641

ONLY
$950
DOWN
Sacrifice
COMPLETELY furnished, 2 bedrooms & den. New carpets & newly decorated. Only $19,950 full price, $143 mo. Ph. 324-2521

$22,500 CHARMING 3 bedroom, 2 bath. Family room, fire place, carpets & drapes, Blt-in kitchen, So. E. Side.
AMY NELSON
2277 N. Palm Canyon Dr.
325-5254 or 325-5545

South End—$19,500
2 BDRMS., conv. den., 2 ba., carpets, drapes, lge. fenced lot.
MARJORIE BARON
1502 S. Palm Canyon Ph. 324-1796

785 HIGH ROAD
4 BEDROOM, 3 bath, H & F pool, Las Palmas home on extra large lot. Unfurn. Open weekends or by appointment. By owner.
Ph. 324-3364 or 324-4216

Houses For Sale-Palm Spgs 89

FINE FAMILY HOMES
5 BEDROOMS, 4 BATHS, 2-3 acre lot, large pool, Hillside gorgeous view, walled & landscaped, completely furnished $67,500

4 BEDROOMS, 3 baths, large pool, B.B.Q., fine custom built home, completely furnished, sheltered south end .. $57,500. Unfurnished ..... $47,500.

MERITO VISTA, choicest residential area on half acre landscaped lot. 3 Bedrms., 3 bath home plus complete guest house with living room, kitchen, bedroom & bath, pool, outdoor BBQ. Large cement patio. Furnished. Price $65,000 — Liberal terms.

4 BEDROOMS, 3 BATHS, Pool, B.B.Q., walled & landscaped, Completely furnished ..... Reduced to $35,000

4 BEDROOMS, 2 BATHS, Main house & guest house. Furnished, Carpeted & draped by Barker Bros. Near Ranch Club . $29,500

2 BEDROOMS, 2 BATHS, pool, completely furnished, under ground utilities & irrigation water share $27,850

6 BEDRMS., 6 baths, 2 houses on double lot 120x135, furnished. Hacienda style, large home & guest house. $35,000 liberal terms
ALL EXCLUSIVE WITH AND SHOWN BY APPOINTMENT BY
Mildred S. Potter
REALTOR
HAROLD N. BECK ASSOCIATE
431 N. Palm Canyon Drive
Ph. 325-6912, 325-3558

Your Utopia
House & Garden Magazine couldn't portray a more perfect setting for relaxed poolside living than this Dreamy Pink & Gray Creation offering 3 spacious bedrooms with adjoining baths and one of those extra special family size kitchens — Oh there's more, much more, even a big 2 car garage so hard to find these days. Price of $32,500 is a real buy. You'll see!
Mildred Jackson
REALTOR
296 S. Palm Canyon Drive
Phone 324-3301 or 325-5356

$95 DN.
To Qualified Buyer
Plus Impounds
Deluxe 2 Bedroom & Den
Built-in Range & Oven
Dishwasher — Disposal
Washer — Dryer Combination
$13,600
Principal & Int. $78.16 per mo.
Broadway at Glenn, Cath. City
Knutson Realtors Phone 328-1111

NEW
A custom home
NEVER lived in. 3 bedrm., 2 ba., on sewer. Firepl., Blt-in kitchen, refrig. cool. Beautiful rock trim on front. Only $26,500.
Culver Nichols
REALTOR
861 N. Palm Canyon Ph. 325-2182
Next to Post Office

BETTER—OLDER
3 Bedroom, 3 Bath — In Exclusive District. Double garage, Completely furnished. Only $33,500.
Culver Nichols
REALTOR
861 N. Palm Canyon Dr. 325-2182
Next to Post Office

UNBEATABLE! POOL
CUSTOM built, beaut. large kitchen, 3 bedrms., 2 ba. w-w carpeting. $26,500. Excellent terms.
MARJORIE BARON
1502 S. Palm Canyon Ph. 324-1796

CUSTOM BUILT
WINDFREE S. end. Modern 2 bedrm., 2 baths, den. Furnished, built-ins, garage. F.H.A. financing, low maint. $151 per mo. covers everything. (interest, principal payments, taxes & insurance) $24,000.
By owner. Ph. 325-6301

NEW lge. home, 2 ac. Business front, club, rest home, or hospital $44,000 terms.
"ALL MEN ARE BROTHERS"
Louis Venger, Realtor
Ph. 324-9383, 325-6650

Houses for Sale Palm Springs 89

Royal Hawaiian
Most Luxurious Cooperatively Maintained Homes In PALM SPRINGS
●
2 and 3 bedrooms with all deluxe built-ins and carpeted. On South Palm Canyon, 1 block south of Lindy Lou's Pancake House.
FROM $25,500
25 YEAR FINANCING
Models Open Daily
9:30 A.M. TO 5 P.M.
EXCLUSIVE AGENT
★ **Philip Short**
& ASSOCIATES—Realtor
278 S. Palm Canyon Ph. 325-2179

DELUXE DEEP WELL
Home for Sale
GARDEN TYPE entrance, all large rooms with sliding glass exposures over looking turquoise patio & pool. 4 bedrooms, 4 baths, family room, ultra modern kitchen, double enclosed garage, furnace & refrigeration air conditioning.
BEAUTIFULLY FURNISHED. ready for occupancy. Can be financed up to $42,500. Priced for summer sale at $65,000. SEE Exclusive Agent.
Muriel E. Fulton
REALTOR
125 South Palm Canyon
Ph. 325-2225 or 325-2266

1000 PALMS
A Real Cheapie—
Only $6,000
WITH A little work this can be your week-end hide-away or your regular home in the desert. Large living room, one bedroom, screened porch, stove & refrigerator unit included. Submit your terms. For more information call RACQUET CLUB ROAD ESTATES. Ph. 325-3884 or Eve. 324-5490.

A CELEBRITY
OWNED home in the Las Palmas area of Palm Springs is now for sale. Beautifully furnished, 4 bedrooms, 3 baths plus a lovely pool. Commitment requires sale of home now at $58,500.
S. FRANKS, Inc.
REALTOR
279 N. Palm Canyon Ph. 325-5055

BUY LIKE RENT
DREAM HOME
No down payment
No closing costs
only first & last months payments in advance. 3 bedrms., 2 ba. Deluxe in every way. Redecorated like new. Ph. Mr. Boltz or Miss Russell 324-3258

This Funny World

"That's reverse!"

SOME ONE WANTS TO RENT YOUR EXTRA SPARE ROOM, APT., HOME OR COTTAGE

Houses For Sale-Palm Spgs 89

OPEN
10 to 5 Sat. & Sun.
521 CABALLEROS
NEW modern 3 bedroom, 2½ bath home, heated & filtered pool, refrigerated, carpeted, custom construction, prestige area. Truly a home you will be proud to own. $47,500.
S. FRANKS, Inc.
REALTOR
279 N. Palm Canyon Ph. 325-5055

Palm Desert 93

√ √ √
All Eyes Are on the New Look in College Estate Homes
Only 15 Now Completed.
3-4 Bdrms. & family rm.
Only $19,750 to $21,950
Delicious Terms

FORCED AIR HEAT — Refrigeration air conditioning. Fireplace, built-in range & oven. 1420 Sq. ft. You've got to see it, then you'll want it.

6 blocks to NEW COLLEGE in Palm Desert. FURNISHED MODEL OPEN DAILY 12 'till 6 p.m. Turn at Casey's at Hiway 111 to

72-435 Parkview Dr.
Barbara Moss, Realtor FI 6-1712.

L●●K
2 BEDRMS., 2 baths, South Side, refrigerated, carpets, drapes, fireplace.
A STEAL AT $18,600
FAIRWAY REALTY
FI 6-8225 or FI 6-1500

MUST SELL FURN. HOME SW. corner Old Prospector Tr. Deep Canyon Rd. For details Call Henry Willson FI 6-6462

YOU NAME DOWN PAYMENT New 2 bedrm. home, carpeted, refrig air cond. Rear yard fenced. Full price $14,700. Ph. FI 6-6985

Cathedral City 95

$10,000
2 Bedrms., 2 Baths plus 3rd bath in garages.
OTTO REALTY
68-744 Hwy. 111, Ph. 328-1380

OWNER MOVING — MUST SELL Lovely furnished home — reduced 549 H St., Ph. 328-1092. Low Dn.

Rancho Mirage 97

380 FT. Frontage 2-3 acres, fenced, pool, 3 bedrm., 3 ba., 220 wiring. $21,000 Ph. 328-3721.

Yucca Valley 107

INCOME producing commercial, buildings. Vacant C-2 and M-1. Cabins. High Desert acreage.
Low — Low down
Good appreciation
LORRAINE REALTY PH. 324-3369

Idyllwild 119

LARGE all year home. Panoramic view of San Gabriel & San Jacinto Mts. & Hemet Valley. N. W. exposure, beautiful. grounds, trees, gorgeous sunsets. Guest quarters. 2 firepl. 2 baths. Dbl. gar. trailer port. No steep climbing. Easy access. Just enough seclusion, ½ acre. Terms owner 659-2272 or Write Box 2173 Pine Cove, Idyllwild, Calif.

Business Rentals 121

For . . .
Immediate Occupancy
PALM SPRINGS
FINEST
BUSINESS LOCATION
Indian Avenue Frontage
Opposite
World Famous Palm Springs Spa.
—Plus—
Palm Canyon Entrance
Thru Beautifully Landscaped Center
9960 SQUARE FEET
—PLUS—
2500 SQ. FT. BASEMENT
AMPLE PARKING
Ideal for Major Market, Appliances, Furniture, Specialty Shops or any good retail use.
THIS PRIME LOCATION CAN BE ATTRACTIVELY LEASED AS A UNIT
9960 SQ. FT.
—OR—
Three Separate Parcels
1—6,650 sq. ft. plus basement.
2—760 sq. ft.
3—2,550 sq. ft.
Owner Will Remodel
SEE EXCLUSIVE AGENT
★ Philip Short
& ASSOCIATES — Realtors
278 S. Palm Canyon. Ph. 325-2179

Don't be a "Litter-sitter-" Trade your "Don't Needs" for cash with a Q-U-I-C-K Result Want Ad.

Apartments Unfurnished 131

★ IT'S HEAVENLY ★
AS YOU WILL SEE
WHEN YOU VISIT
CLOUD NINE
1 and 2 Bedroom Apartments
FURNISHED OR UNFURNISHED
Large Kitchens with Built-in
Oven, Range, Dishwasher, Disposal
Wall to Wall Carpets, Drapes, T.V. and Hi Fi
2 Swimming Pools, Showers and
Dressing Rooms for You and Your Guests
VISIT OUR FURNISHED MODELS
495 EAST VISTA CHINO
PHONE 324-1898 —or— 324-1876

Business Rentals 121

BUSINESS & Residence combin. close in, $165 per mo. WILLIAMS REALTY Ph. 324-1641

COMMERCIAL or industrial space 1200 to 12,000 sq. ft. New concrete bldg. Central Loc. Easy access, abundant parking 10c per ft. or less Ph. 324-3241.

Wanted to Rent 123

WANT lease by year with option to buy. 3 bedrm. Detp Well or similar area. No pets. Best references. 2811 Cumberland Rd. San Marino, Calif.
LUcus 2-1804 or MUtual 1-6081

Rest Homes 124

Veldt Guest (rest) Home
Ph. 328-1441

Rooms For Rent 125

MORE for your money. $12.50 per week, double occup. $17.50 single. Large pool, PBX, TV, weekly maid service. Restaurant, cocktail lounge. Ph. 324-1542.

GUEST house choice location, air cond. Utilities paid. Lady preferred. Ph. 324-4134.

CLEAN comfortable room private bath, entrance, pool & driveway. Ph. 325-5353

$10 Week, nice room. Kitchen privileges. Private home. Ph. 325-5715

BEAUTIFUL quiet rm. Pvt. ba. & entra. in lovely home. Air cond. T.V. Close in. Reas. Ph. 324-5997

BEAUTIFUL HOME. Ladies only. With or without kitchen privileges. 660 Gateway Drive.

LADY to share lovely poolside apt. Private patio. All privileges. Reas. Ph. 325-5868 or 325-2707.

Apartments Furnished 129

Furnished Apts.
Air conditioning, swimming pool, year 'round service
Best rates in town
SATELLITE APTS
68-941 2nd St.
Cathedral City Ph. 328-4244

WEEK FREE! New deluxe Refrig. 1 or 2 bedrm. 2 bath, dishwasher, patios, pool. Next to Hotel Trinidad. Ph. 324-1849.

GARDEN APTS. Studio 1 & 2 brm. poolside. Turn north on N. Riverside Dr. to Kona Kai, 719 Riverside Pl. Ph. 324-5617.

STUDIO APT. $75 MO. Rooms $15 week. Pool. utilities. & linens furn. Phone 325-5348.

FURNISHED duplex, kitchen, liv. rm., bath, wall bed. Monthly rate, summer, $60. Utilities paid. Ph. 329-2063, Desert Hot Springs.

$85 MO. Attractive air conditioned 1 bedrm. apt. Wall to wall carpet. Center of town. 810 E. Sunny Dunes Road.

ALL SIZES APTS. & ROOMS Comfortable spac. Pool, maid service from $12.50 weekly. The Nooks 324-3385.

STUDIO apts. from $80 mo., utilities pd., or $25 wk. Pool, 425 S. Indian Ave. Ph. 324-9071.

WINDFREE—$20 week up. Beaut. studios, util's., cool, quiet, pool. Ph. 325-5874

1 BEDRM. Clean, quiet. Reasonable. Also lge. studio. Cathedral City. Ph. 328-3875

STUDIO APT. nicely furnished. Pool. Laundry room. 540 Highland Dr. Ph. 324-2925.

$65 — Newly redecorated poolside furn. Single, util. paid. 69028 Broadway, Cathedral City.

DELUXE apts. pool, TV, air-cond. util. pd. 2 blks. W. of Bullocks, $90 mo. June-Oct. Ph. 325-5184.

DELUXE new furn. 1 bdrm. apts. $75 & $100. Free TV. Pool. 1311 Camino Amapola. Ph 325 2461

1 BEDRM apts. By the month, working people preferred. Pool, Cable, 920 Chuckwalla.

1 BR., free refrigeration, pool T.V. & disposal. Across from City Bank. Adults. 550 S. Indian.

LOVELY lge. 1 bedrm. apt. and pool. Private. Cool, quiet N. side Pet OK. $75 Mo. Ph 325-5615.

$10 Week Studio
PHONE 325-5298

Don't be a "Litter-sitter-" Trade your "Don't Needs" for cash with a Q-U-I-C-K Result Want Ad.

Apartments Furnished 129

SUMMER RENTALS
Meet your Palm Springs friends during the cool Summer months —Beautifully furn. Singles, 1 & 2 Bdrm. Apt's., Sun patio — Attended garage. Reasonable monthly rates. "Near Beverly Hilton Hotel".
THE WILSHIRE WESTWOOD
10530 Wilshire Blvd. BR. 0-4456.
Beverly Hills, California

NEW & EXCITING
CAMPUS GREEN APTS.
Overlooking new college campus. 1 bedrm. & bath to 2 bedrm. & 2 bath. furn. or unfurn. From $100 monthly on lease. See or Ph. Tony DiMayle Rlty. FI 6-1456 73-796 Hwy. 111 P.D.
Eclusive agents for
TOWN & COUNTRY
BUILDERS & DEVELOPERS

Beautiful Bachelor Girl Apartment
$65 Per Month — YEAR 'ROUND
—Pays for—
All Utilities — Swimming Pool —Refrigerated Air Conditioning —Washing Machine — Linens—
Call 324-9541 after 5:00 p.m.

$125 per Month
SUMMER RENTAL
Fully furn. studio apts.
Air cooled — Pool — Utilities,
DESERT KNIGHT HOTEL
435 Avenida Olancha. 325-5456

FURN. or unfurn. 1 bedroom apt's Built-in features, carpets and drapes, heated pool, refrig. cooling & laundry room. Child OK. Summer Rates. Ph. 325-2636 weekends 550 Cottonwood Rd. Also Mgr. Wanted

LUXURY APARTMENTS
2 & 3 Bedrooms
Refrigerated
THUNDERBIRD
VIEW ESTATES
PHONE 328-3107

LARGE 2 bedrm., 2 ba. PATIO, CABLE, POOL. Furn. or unfurn. Wind free southend. Turn north on N. Riverside Dr. to Kona Kai, 719 Riverside Pl. Ph. 324-5617 or 328-3340 Adults.

Lowest Rent in Desert
1 & 2 BEDROOM apts. Plus 3 bedroom houses. All with pool. Monthly & yearly rates. Phone 328-4167 or 324-9055.

ROOMY 1 bedrm., wall to wall carpet, TV, washer, refrigeration, small pet ok. Heated pool, wind free south end. 344 Avenida Ortega Ph. 325-6866.

ATTRACTIVE FURNISHED
Cool poolside bachelor & studio apartment. T.V. Cable $65 to $90 mo. Ph. 325-6894.
3910 Calle de Carlos

1 BEDROOM apt. with pool. Children welcome. Low summer rates. Ph. 324-2122

$50 MO. new lovely studio apt. Also 1 bedrm. apt. Lge. pool. Ph. 324-4905

1 BEDROOM Apt.; Hotel room. Southend, POOL, VIEW Summer rates. Ph. 325-6901

1 Bedroom — $65 Per Month
UNTIL OCTOBER 1st
PHONE 328-1111

$60 STUDIO apt. (1 person) pool, N. end, util's. pd., close to bus. Ph. 324-9018

IDEAL SUMMER
ACCOMMODATIONS, LARGE
POOL & PATIO — PH. 324-9997

SUMMER Rates — New studio apt's., elect. kitchens air cond., close-in, pool, TV, windfree. 220 S. Patencio. Ph. 325-5778.

DELUXE studio bedrm. Apt. & single rm. Utils., pool, air cond., 733 Vista Chino Phone 325-6898.

1 Bedrm., deluxe, refrigerated. Lge. patio & pool. T.V. lndr. rm. $125 mo. Also short term rental
RIVERSIDE MANOR
750 N. Riverside Dr. Ph. 325-6711

BRENTWOOD DELUXE APTS.
SO. END, WIND FREE AREA
adj. to Canyon Country Club
1930 S. Camino Real. Ph. 324-3798

SUMMER RENTAL
1 Bedrm & den with Riviera bed 2 baths, garage, pool, utils paid. Free washer, drier. Ph. FI 6-1447

Modern 1 bedroom — Pool
Summer rates $50 & up.
579 Highland Dr. "The Elms"

1 BEDRM. apt. Center of town. Fenced yd. pool privileges. $75 mo. Ph. 324-3998

POOLSIDE guest house. Custom decor. Refrig. air cool. Tub & shower. Also studio. Ph. 325-6493

Apartments Unfurnished 131

DESERT LANAI — Beautiful new co-op apt. home including pool & maintenance services. Will lease for $200 per mo. Phone 324-2521.

$100 REFRIGERATED clean, 2 bedrm., stove, refrig. & drapes. 37-251 Bankside Dr. Ph. 328-1553

NEW 2 BEDRM $100
Carpeted, draped, private yard. Near Palm Desert shops.
Phone 325-3181

LARGE 1 bedrm. apt. stove, refr. Lease now or Sept. $100 mo. No pets. 555 Grenfall Road.

Houses Furnished 133

SUMMER RENTAL. 2 bedrooms, 2 baths, pool, furnished, good area. $200 per mo.
YEARLY RENTAL. South end, rent with option to buy. 3 bdrms. 3 baths, pool, furnished. $250 mo.
THERESA PRESS, REALTOR
110 E. Palm Canyon
Ph. 325-5294 — 325-5282

LUXURY Built, glass to roof, 3 bdrm., 3 ba., huge den, T.V., 2 firepl., refrig. air cond., 7 glass doors, 5 patios, shady, cool, high south elev., view., Sac. $150 mo. Adults. Ph. 328-1239.

RENTERS LARGE OR SMALL
We have them all
HOMES APARTMENTS STORES
MILDRED JACKSON, REALTOR
296 S. Palm Canyon Drive
Ph. 324-3301 or 325-5356

WINDFREE S. end. 2 bedrm., 2 baths, den, built-ins. Rent for payments. $165 mo. on yr. lease. Only select tenants. Ph. 325-6301.

PALM DESERT — Clean Cool 1 bedrm. Modern home. Furn. or Unfurn. Adults Phone FI 6-6292

Houses Unfurnished 135

BUY LIKE RENT — DREAM HOME
NO DOWN PAYMENT
NO CLOSING COSTS
Only first & last months payments in advance. 3 bedrms., 2 ba. Deluxe in every way. Redecorated like new. Ph. Mr. Boltz or Miss Russell 324-3258

2 MONTHS FREE RENT
3 bedrms., 2 baths. 34-885 Judy Lane. Most modern & comfortable summer & winter. Refrig. air cond. Blt-in oven & range, auto. dishwasher, w-w cpts. throughout $140 Mo. yr. lease. Ph. 328-1269.

3 BEDROOM home, recently redecorated. $115 mo. — lease, with option to buy.
PHILIP SHORT & ASSOCIATES
278 S. Palm Canyon Ph. 325-2179

3 BEDRM., 2 ba. Built-in stove. Refrig., drapes, cable. Landscaped, closed patio. Garage. Close in. Ph. 324-2841 or 325-6219.

DESERT HOT SPRINGS. 2 Bedrms. Close in. 66-438 Acoma St. Phone 329-5377

3 BEDRM., 2 ba. fenced, landscpd. Spacious family home $125 mo. Ph. 324-3751

Beach-Mountain Rentals 137

LAKE ARROWHEAD house. Furnished. 3 Bedrms, 2 baths. Overlooks lake. Private dock & beach Write 15-965 Coral St., Palm Springs.

SAN CLEMENTE. $55 wk, $200 Mo. 1 Bedrm. furnished apt. 2 Blks. to Super Market, 7 Blks. to Beach. No linen. Joe King. Ph. 328-1425 after 6.

IDYLLWILD for rent: Well furnished cabin. Stream frontage. Between Village and Fern Valley. Sleeps 8. T.V. Ph Mrs Milton Transchell 659-2856

SKYWOODS — Owner's beauiful lg. furn. mountain cabin. IDYLLWILD. Sleeps 8. 2 baths, fireplaces. Reasonable. HO 9-6634. (San Diego)

BEAUTIFUL completely furnished secluded mountain home, for summer. Responsible adults. References. Ph. 659-2786

NEAR OCEAN. Cool Brentwood. 5½ bedrms., 4½ baths. July 6 —Aug. 24. $110 wk. Ph. Granit 2-7708.

Beach-Mountain Rentals 137

LAGUNA BEACH: Delightfully furnished 3 bedroom view home. Patio, Lovely garden
Summer or yearly rentals
Peg. Allen Realtor HY 4-7578
1095 N. Coast Hwy.

Trailers For Sale 143

FIRE SALE!!
(IF WE DON'T SELL 'EM WE HAFTA FIRE EVERYBODY)
36x8 '60 ALJO $2995
15x8 '57 ROMER 650
35x8 '57 FLAMINGO 2500
30x8 '57 JEWEL 2300
27x8 '53 ROADMASTER 995
terms. Pearl & Bob's.
68-091 Hwy. 111

KENSKILL, 1958, 27', tandums, with cooler AND E-Z-Awn awning. Must see to appreciate. Trade or terms. PEARL & BOB'S 68-091 Hwy. 111.

WE need furniture for rental. Will take your furniture in trade on house trailer. 68-100 Hwy. 111.

SEASON -END prices now on Kit-Paramount — Skyline — Fleetwood. Trade with Murray's now, 68-100 Hwy. 111.

SAVE $1080! NEW, 40x10, with Twin-tone alum. awn. Was $4,580 NOW $3500!! Cash or terms. PEARL & BOB'S, 68-091 Hwy. 111.

YEAR'S BEST BUY! New, 36x10, KIT. Twin-tone alum. awn. & COOLER! $4,200, cash or terms. PEARL & BOB'S, 68-091 Hwy. 111.

36' ALMA, 1 bedroom, nice condition. A bargain for cash and will trade. Murray's, 68-100 Hwy. 111.

Trailer Rentals 147

COOL AND POOL
Completely furnished 1 bedroom. Near pool and recreation hall. Move in today. $75 a month for summer only. Utilities paid. Phone 328-4109 or see at 6 McKinley, Tramview Trailer Park.

Automobiles for Sale 153

√ √ √
CHECK
OUR CARS---
DEALS---TERMS
FIRST
●
62 CADILLAC CONVERTIBLE
(Demonstrator)
$5850
61 CADILLAC BIARRITZ CONV.
$5595
58 CADILLAC COUPE DEVILLE
$2295
57 CADILLAC COUPE
$1895
55 CADILLAC COUPE
$995
● OTHER MAKES
60 FORD GALAXIE VICTORIA
$1995
60 HEALY SPRITE ROADSTER
$1295
59 FORD GALAXIE 2 DOOR
$1295
57 OLDS S88 2 DR. HARDTOP
$895
"YOU'LL LIKE DOING BUSINESS WITH US"
PLAZA MOTORS
Cadillac — Olds — G.M.C.
290 NORTH INDIAN
Phone 325-2571

FALCON '60, 2 door. Under 20,000 miles, 1 owner $1,200. Cash. Ph. 324-9926 Ross.

Laff-a-Day

© King Features Syndicate, Inc., 1962. World rights reserved.

"You mean I shouldn't have belted him for calling me a tomboy!?"

Automobiles for Sale 153

CHOOSY?
Want the best in Used Car value at the lowest price? Want top trade-in on your present car? Want a guarantee that's more than just a promise? Then drop in yourself and see our spic and span Used Cars.
●
58 Cad. (62 Series)
4 Door Hardtop
34,000 original miles. Immaculate thruout.
● $2295
59 Dodge Sta. Wagon
CUSTOM SIERRA 4 DOOR — Beautiful Royal Blue—Loaded with all the accessories
● $1695
58 Chev Impala Cpe
Black beauty. Radio, heater, power steering and brakes. White wall tires. 21,000 actual miles.
● $1495
60 Ford Dlx. Falcon
Radio, heater, Ford-o-Matic. White wall tires. Clean as a pin.
● $1395
58 Ford Convertible
Full power equipment. Red-white top. Sharpest Ford in town.
● $1295
58 Buick Hdtp. Coupe
Super Rivierra, Radio, Heater, Power Steering, Power Brakes, Clean as a Pin.
● $1295
56 Chev. Sta. Wagon
6 Cylinder, Powerglide
● $695
53 Ford
Excellent Transportation
● $295
54 Ford Sta. Wagon
V-8 Overdrive
● $245
52 Ford, 2 Dr. Sedan
● $99
SEE
STACK
CHEVROLET
624
S. Palm Canyon Dr.
PHONE 324-9166
Your Dealer For Over 11 Years

153 ....
62 CADILLAC CONV.
61 CADILLAC BIARRITZ CONV.
58 CADILLAC CPE. DEVILLE
57 CADILLAC DOUPE
55 CADILLAC COUPE
60 FORD GALAXIE VIC.
60 HEALY SPRITE RDSTR.
59 FORD GALAXIE 2 DR.
57 OLDS—S88 — 2 DR. H. T.
"YOU'LL LIKE DOING BUSINESS WITH US"
Cadillac — Olds — G. M. C.
290 NORTH INDIAN

Metropolitan '59
Reasonable Ph. 324-4125.

FALCON '61 2 door. Only 7,000 miles. $1,400. Private owner. Ph. 325-6045

CADILLAC '57 White Coupe, w-w tires, radio, power steering, brakes, seat $1,825. Ph. 324-1987.

FORD '60 Starliner. Light blue. R & H. Power steer. & brakes. $1,700. Ph. 328-3431 after 5 p.m.

MERCURY '57 — 4 Door. Mechanically A-1 Cond. $600. 507 Sunny Dunes Rd. Ph. 325-5203.

Rambler '60 4 Door
$960 — Ph. 328-3155

FORD Galaxie '59 white 6 cyl. auto R & H. under book $1,195 Ph. 324-3201 after 6 p.m. 324-5850.

LINCOLN '56, 4 door. Factory air, full power, new motor. $750. Ph. 324-4395

GOOD used furniture is offered in today's Desert Sun Classified Pages. Turn to Classification 27.

Automobiles for Sale 153

THE LARGEST SELECTION
★ OF CLEAN CARS
★ ON THE DESERT
●
62 Thunderbird Convertible $4495
SAVE $1400—ONLY 6,000 MILES, IMMACULATE—FULL POWER AND AIR CONDITIONED
62 FORD GALAXIE 4 DOOR HARDTOP $3195
Full Power, Air Conditioning
62 ECONOLINE PANEL DELIVERY—10,000 MILES $1750
62 FORD CONVERTIBLE $3195
Full Power, Air Conditioned, Low Mileage, Immaculate
61 CHEVROLET CORVAIR DELUXE COUPE $1595
Heater, Automatic, Very Clean
61 FALCON 2 DOOR SEDAN $1695
Radio, Heater, Air Conditioned, Clean
60 STUDEBAKER V-8 ½ TON PICKUP $995
Radio, Heater, Overdrive
60 MERCURY COLONY PARK STATION WAGON $2695
Full Power, Air Conditioned
60 FORD GALAXIE 4 DOOR HARDTOP $1995
Radio—Heater—Power Steering—Automatic—Air Conditioned
59 CHEVROLET IMPALA COUPE $1750
Radio, Heater, Automatic, Power Steering. Sharp
59 FORD CONVERTIBLE $1495
Radio, Heater, Automatic, Power Steering, Clean
58 LINCOLN CAPRI .AIR COND. LIKE NEW $1895
58 THUNDERBIRD $2295
Full Power, Air Conditioned, Clean
57 CADILLAC 62. PREMIUM TIRES. REAL SHARP $1695
58 FORD V-8 4 DOOR STATION WAGON $995
Radio, Heater, Automatic, Clean
57 THUNDERBIRD $2395
Full Power, Air Conditioned, Immaculate
57 PLYMOUTH 4 DOOR HARDTOP $595
Radio, Heater, Automatic, Power Steering
57 FORD V-8 4 DR STATION WAGON $795
49 CHEVROLET ½ TON PICKUP, GOOD RUBBER $295
55 CHEVROLET PICKUP $595
55 FORD 2 DOOR SEDAN $250
53 BUICK 4 DOOR SEDAN $395
Radio—Heater—Automatic—Power Steering—Clean
BRAND FORD CITY
AUTHORIZED FACTORY FORD DEALER—BANK TERMS
3919 East Palm Canyon Drive
PHONE 328-2181

CLEARANCE SALE
LOWEST PRICES
Guaranteed . . .
USED CARS
● No Reaonable Offer Refused
● Bring this ad for these prices
1959 Cadillac Convertible. Fully equipped, sharp $2895
1958 Cadillac Fleetwood. Full power, refrigeration .. $2295
1956 Cadillac Sedan Deville. Low mileage, sharp $995
1956 Cadillac El Dorado. Full power, refrigeration ... $1195
1957 Lincoln 4 Door Hardtop. Radio, heater, auto., full power, factory refrigeration. Price cut to $1095
1960 Mercury Convertible. Fully equipped, full power, sharp. Price cut to $1595
1957 Plymouth. Fully equipped, sharp $495
1957 Ford 2 Door Hardtop. Ford-o-matic, R&H $595
1956 Oldsmobile Holiday. Full power, fully equipped .. $695
1960 Chevrolet Deluxe Corvair. Radio, heater, auto. .. $1295
1957 Olds Hardtop. R&H, full power, refrigeration $795
1958 Chevrolet ½-Ton Pickup $995
OPEN SEVEN DAYS AND EVENINGS
● PALM SPRINGS ●
Lincoln - Mercury - Comet
335 Sunny Dunes Road—Phone 324-1201
Bank Financing Available

Automobiles For Sale 153

BONANZA SALE!!!
FOLLOW THE TRADE-PARADE
Best Deal Anywhere
ON BRAND-NEW 1962
RAMBLER or 'JEEP'
FREE 36,000 Mile Guarantee
WE NEED USED CARS
BIG—BIG—TRADES
BUY or LEASE
DEAL IN PALM SPRINGS
"Authorized New-Car Dealer"
SEE
LEE COWAN
RAMBLER - 'JEEP'
68131 Hwy. 111 — Palm Springs
Opp. Sun-Air Theatre Ph. 328-1147

'54 CHEVROLET
2-Door, STICK Transmission, Extra Clean, Good 2nd Car.
$395
Imperial Motors
68-350 Hiway 111 — Cathedral City
Phone 328-3103

SAVE WITH DAVE
58 Chev. Impala, hdtp., pow, air $1,295
56 Chevy. 4 dr., 6 cyl. ... $495
56 Merc. Hardtop, sharp ... $545
56 Pontiac Hardtop $475
55 Buick, Like new, pow .. $475
53 Ford 2 door $225
55 Merc. 2 door $395
54 Buick H.T. A1 COND. ... $345
53 Chev. ½ ton Pickup $375
50 Lincoln A-1 ..... $150.
"Quality Cars for Less"
DAVIS MOTORS
Next to Ko Ko Drive-in.
67-871 Hwy. 111 — 328-1410

FORD '58, 1 ton stake 30,000 actual mileage. Like new. Saddle tanks & trailer hook-up $1,375 Ph. 324-4416

Automobiles for Sale 153

My Mama Told Me . . .
"Don't Give It Away"
BUT I've had this 1959 Continental long enough. Make me an offer.

NEW V.W. Camper, Big Save
1962 Jeguar ..... Save $1,000
1961 Falcon Ranchero, clean, has wind.
1960 Jaguar Coupe, white, chrome wheels, clean, auto. trans. $2,750
1960 M.G. Conv., real nice .. $1,650
1956 Cad. Fleetwood, Wind $1,250
1961 Corvette Coupe, Wind $3,950
1957 Ply. 2 Dr. Hardtop, clen, has Wind $850
1960 Buick Wag. Wind. Imm. $2,950
1955 Ply. Sedan, clean $375
1955 Lincoln Capri ..... $450.

SEVERAL BUICK DEMONSTRATORS, low mileage, Big Diccount. All have wind & full pwr.

GLENN AUSTIN MOTOR CO.
AUTHORIZED
BUICK — JAGUAR — AUSTIN'S
68-406 Hwy. 111 Ph. 328-1137

Plymouth '55 $395
Automatic Trans. Ph. 325-3663

CADILLAC 1961 Coupe de Ville, factory Air, 6 way seat, full power, alpine white with black & White interior. Private party—Full price $4,695. FI 6-1141 or Evenings 328-1050.

BUICK '51 2 dr. hardtop sedan. Clean, good trans. local car, 1 owner. $100. Hill. Ph. 324-3261.

METROPOLITAN '57 Rod out. Bring money & make offer. 1185 Linda Vista Rd. Ph. 324-1861 after 5 p.m.

CADILLAC 58 Fleetwood, full power, factory air, one owner. 37,500 miles, perfect condition. Best offer over $2,350 Phone 324-1191.

Ford Leads By 6 Blows In Tourney

Golf Pro in New Role as He Eyes Bag of Dollars

BALTIMORE, Md. (UPI) — Arnold Palmer can have his fantastic finishes. Doug Ford is in front — and what's more, he loves it.

Six strokes ahead of the field going into today's third round of the $35,000 Eastern Open golf championship, Ford said he couldn't ever remember being this far in front before.

"Being the leader is something new for me," grinned the happy 39-year-old New York pro, whose seven-under-par 65 Friday gave him a 36-hole total of 134 over the municipal Mount Pleasant course.

"I'm usually struggling to catch someone else," Ford added. "But I'm not complaining. You can say all you want about that off the pace stuff. I'd like to be sitting in front like this in every tournament."

Ford's 134 total at the half-way mark was six strokes ahead of Howie Johnson, Coghill, Ill., (73-67); Julius Boros, Mid-Pines, N.C. (70-70), and Bobby Nichols, Louisville, (70-70).

Alone at 141 is Bob Shave, Willoughby, Ohio. He opened with 71 and 70.

Doug Sanders, the defending champion, was far off the pace with rounds of 74 and 72 for a 146 total.

Keglers Korner

Bowling in the 490-515 Scratch Trio's league at the PS Lanes, Rick Scarms, with the Sun Rise Shell team, collected a total of 810 pins to take hi-series honors.

Keglers in the Summer Coral League who had high scores were, Audrey Shaw, who collected 466 pins and Jerry Shidler with 231 pins.

Marge Duennes leads the Roarin' 20's League with 2575 points. Marjery Scarms is second and Norma Simonson third.

Results in the Summer Coral League were Hill's Pool Service over Sid Watson's Pool, Joe's Mobile over Hallmark T.V., Blackballs of Jim's Pool Service, Rudy and Sons Landscaping over Toys for Men, Foster's Freeze beat Chi Chi's team, 3-1 and Tornadoes over Team 7.

In the 500 Scratch League at the PS Bowl, Di Grandi scored a high game and high series of 229 and 843 respectively.

Marvin's Marvels won 2 and lost 2 from Vic's Twisters; No. 3 Hoopla won 4 games from Easy Pickin's, and Three-Pro's won 2 and lost two from Western Auto.

Results in the Kool Kats League were: The Chargers won 4, lost 0 from Hertz Rent-A-Car; Why Knots won their 4 games from the Headaches, and the Super Dupers won 4, lost none, from G. H. Pool Service.

The Chargers had their high game being 724 and high series, 2,070. High scorers were Mary Marinko and Jim Pastore.

SPORTS in The Sun

BOB ABBEY, Sports Editor

10 The Desert Sun Saturday, June 23, 1962 Palm Springs, California

Baseball Blab

(EDITORS NOTE: Hap Trout, news director of radio station KDES has submitted the following sports story expressing his thoughts on baseball — the national pastime — covering several aspects of the 1962 major league season which has in the early weeks of the campaign rewritten the record books.)

By HAP TROUT

We've come a long way since the days of Abner Doubleday and a group of office workers heading for an empty lot during their lunch break to whack a ball around with the wider end of a broom.

Baseball 1962 has already proven itself to be remembered in the coffers of the baseball record books. It's a year that, although still young, has made its mark.

Speedster

A year where a speed merchant named Maury Wills has already stolen more bases than some of the combined team totals of last year. A year that has given to the world a brash, outspoken youngster with the unpretentious name of "Bo" Belinsky and a performance that every pitcher dreams of — a perfect game.

Significantly enough, the year has provided sports fans with news away from the prowess of the Bronx Bombers. The Yankees for some strange reason are not, repeat, are not, leading the league with the pennant in the bag.

This has to mark 1962 as a year to be remembered. The Yanks of last year, and the team of this year, are in no manner related, even through the same faces come to bat, and take their turns on the hill. Whitey Ford, who last season set the League on it's ear, is having trouble finding his glove thissemester . . . Mickey Mantle is spending the majority of his time counting cracks in the dugout walls, and Luis Arroyo has confined his fireman activity to extinguishing a small blaze at the end of a match pack.

New York, at this stage of the game cannot be counted out, but it's gratifying to note that they are chasing someone for a change instead of the usual ballyhoo.

Surprising Angels

One of the more pliable of these certainly is the Angels. The Sophomore "Rigneyettes" are proving West Coasters with a serious display of serious baseball, and the rest of the league with minor heart murmurs.

Led currently by the blazing battery antics of Leon Wagner, the Angelic Ones have been turning back brave foes on the field. Their pitching has tightened up, and base hits are being sprayed o'er the grass as often as the local landscaper waters. It would be a wild world indeed if the Angels could hang on and fly a flag above the yet unadorned Ravine ballpark.

Dodgers Lead NL

The Dodgers are running true to form in the senior circuit, with a 2½ game lead on the Giants at this writing, and seem to possess the necessary depth that goes hand-in-hand with a pennant winner. Two Davis characters are causing concern to the opposition, with guys like Drysdale, Koufax and Moon thrown in for the seasoning.

This is no time to provide you with any profound predictions, but as a substitute, we will endeavor to mention a few of the things that are lacking in the national pastime, and you can compare your thoughts, with these things we would like to see:

Rigney standing on the mound, without his hands in his rear pockets.

The Yankees finish in the second division.

Roger Maris hit a home run.

The Cardinals win a pennant.

Steve Bilko stealing second.

Somebody pitch both ends of a doubleheader.

Casey Stengel with a 10 game winning steak.

And Steve Bilko stealing third.

LA Angels' San Jose Farm Club Leads Loop

In the Los Angeles Angels four-team farm system, the San Jose Bees of the California League are still big news as they continue to lead the loop at a torrid pace. But Hawaii of the Pacific Coast League, Dallas - Ft. Worth of the American Association and Quad Cities of the Midwest League show promise of better things to come.

At last reading, the Bees were leading the pack by some eight games. The club's sensational righthanded pitcher Fred Newman had compiled an amazing 12-1 record, losing that one game in relief on an unearned run. Outfielder Dick Simpson of Venice, was hitting .325 with 42 runs-batted in. Ernie Foli of Canoga Park, was a steady batter at .299, while Jack Hiatt of San Fernando, was hitting at .320 pace. Jack Warner of El Monte, had 37 RBIs and a .303 batting average.

The Quad Cities Angels were still holding their own in the first division of a ten-team league. Righthander Paul Mosley of Saugus, had a 2-2 record, but the big news was his 1.80 ERA. Righthander Jim McGlothlin of Reseda, had compiled a 3-2 record and a handsome strikeout mark of 38 in just 30 innings. In one game he whiffed 14. Outfielder Dennis Meyers of West Covina, was batting .244 with 15 RBIs and infielder Paul Schaal of Compton had 20 RBIs and a .256 batting mark. First baseman Bob Johnson had a hot bat at .304.

The Hawaii Islanders are still in the race for a first division finish and Manager Irv Noren feels his club can make it. Third baseman Tom Satriano, formerly of USC, has begun to make is movie after an early season slump and is hitting around the .275 mark with 32 RBIs. Righthanded pitcher Aubrey Gatewood, with a 2-4 record, was a strikeout leader with 40 in 56 innings pitched.

Dallas-Ft. Worth, just a half-game out of the first division in a six-team league, has moved to second in team batting with a .275 mark behind Denver's .288. Righthander Jack Hannah of Fresno has had a 2-2 mark. Righthander Ed Thomas, the converted outfielder, is 6-5 on the year with a 3.22 ERA. Shortstop Jim Fregosi of Woodside, has come alive after a series of minor ailments to hit the .295 batting mark. Second baseman Leo Burke is a mild sensation at the plate, batting .325 with 47 RBIs — tops for the league!

At Tri-Cities of the Northwest League are additional Angels farm hands. Rookie outfielder Neil Martin was batting .290 with 20 RBIs, while Bob Rudd was hitting .278 with 36 RBIs. Southpas pitcher Bob Sprout, with a 3-4 record, had 61 strikeouts in 65 innings pitched.

26-INNING GAME

BOSTON (UPI) — The famous 26-inning game between the Brooklyn Dodgers and Boston Braves on May 1, 1920 was played in the relatively fast time of three hours and 50 minutes.

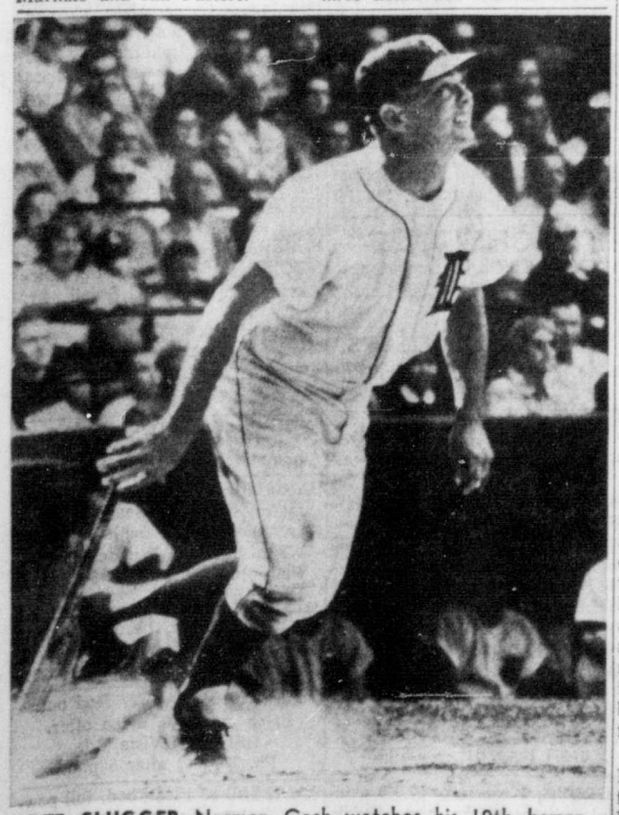

TIGER SLUGGER Norman Cash watches his 19th homer of the season go into the right-field stands during the sixth inning of the Detroit-Washington game at Briggs Field. The Tigers defeated the Senators, 6-3. (UPI Telephoto)

DOUBLEHEADER SUNDAY

Angels Drop Twin Bill to Twins

ST. PAUL - MINNEAPOLIS (UPI) — The Los Angeles Angels lost their grip on second place in the American League derby as they dropped a doubleheader to the Minnesota Twins Friday night by scores of 3-2 and 8-3, before a crowd of 30,696.

The Twins took advantage of a defensive collapse in the opener here last night and Camilo Pascual's pitching in the nightcap enabled the red hot Twins to take over second place in the AL and only one and one-half games behind the front-runners—the Cleveland Indians.

The double triumph enabled the Twins to gain half a game on Cleveland and left the Minnesotans 1½ games back.

Pascual, registering his 10th triumph against four defeats, struck out 10 and walked none. He also doubled and hit his second home run of the season, driving in three runs.

The Twins exploded for five of their runs in the 2nd inning off Angel starter and loser Dean Chance (5-4).

Earl Battey started it with his fourth homer of the year with two out. Chance never got the third out as Pascual's two-run double, singles by Bernie Allen, Lenny Green and Vic Power, two walks and an error sent four more runs across.

Eli Grba (3-3) will try to stop the Twins today when he takes the mound against Jim Kaat (7-4).

1st game

Los Angeles	001 010 000-2 6 4
Minnesota	000 030 00x-3 3 1

Lee 5-4 and Rodgers. Maranda, Donohue 6, Stange 6 and Battey. Winner—Maranda 1-1. HR—Moran

2nd game

Los Angeles	110 001 000-3 7 2
Minnesota	050 001 02x-8 13 0

Chance, Duren 2, Botz 6, Morgan 7 and Rodgers. Pascual 10-4 and Battey. Loser—Chance 5-4. HR—Battey, Pascual.

Sports In a Capsule

METS ASSIGN PAIR

NEW YORK (UPI) — The New York Mets today assigned bonus pitchers Tom Belcher to Santa Barbara of the class C California League and Frank Griffith to Auburn of the class D New York-Penn League.

The two young college hurlers, Belcher from the University of Texas and Griffith from Richmond University, were signed to "sizeable" bonus pacts Friday.

ENDS TAKE TERMS

OAKLAND, Calif. (UPI) —Veteran ends Bob Coolbaugh and Jon Jelacic have returned signed contracts to the Oakland Raiders of the American Football League.

BLUM TAKES DOUBLE

OCEANPORT, N.J. (UPI) — Jockey Walter Blum booted home both ends of Monmouth Park's $57.80 daily double Friday. Blum scored with Well Staged ($9.80) and followed with Runin Ak ($12.-00) in the second race.

NAMED GRID AIDE

DES MOINES, Iowa (UPI) — Tommy O'Boyle, a former Kansas State line star, has been named assistant football coach to Bus Mertes at Drake University. O'Boyle played guard for Mertes at Kansas State.

BILLS SIGN SAIDOCK

BUFFALO, N.Y. (UPI) — Tom Saidock, a defensive tackle recently acquired in a trade with the New York Titans, has signed his 1962 contract with the Buffalo Bills of the American Football League. The Bills sent end Perry Richards to the Titans in exchange for Saidock.

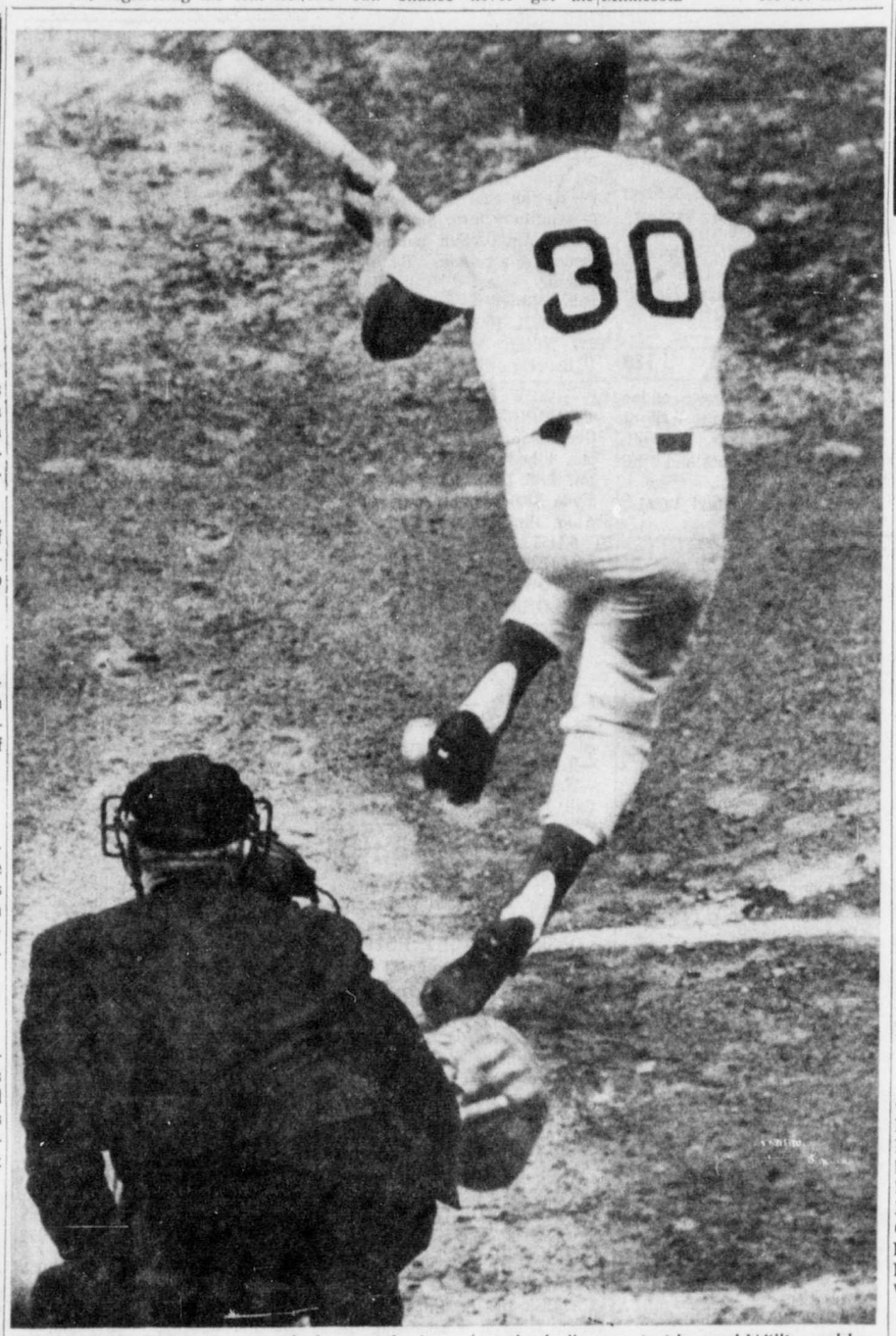

JUMPING HIGH trying to dodge pitched ball is Maury Wills of the Los Angeles Dodgers in the game at Chavez Ravine. Wills was hit on the ankle by Phils pitcher Paul Brown as he attempted to bunt, but the ball came inside, and Willis couldn't dodge fast enough. After limping to first, Wills scampered along the base path to steal second. (UPI Telephoto)

Bruce Kidd Shoots For Cinder Mark

WALNUT, Calif (UPI) —Sensational Bruce Kidd of Toronto, Canada, shoots for his second consecutive distance championship tonight when he takes on New Zealand's Murray Halberg in the featured three-mile run of the second half of the 74th annual National AAU track and field championships.

The blond 18-year-old schoolboy set a new American record of 28.23.2 in the six-mile Friday night.

Kidd also faces the United States' premier miler, Dyrol Burleson of Oregon, who steps out of his favorite mile competition to meet head on with the two foreign entries.

Kidd bettered the existing American mark in the three-mile event three weeks ago in the Compton, Calif., Invitational meet as he handily defeated Halberg in the time of 13:17.4. And tonight he'll be shooting for Halberg's world record of 13:10.

Other than Kidd's thrilling performance, the first night's competition primarily produced disappointments, and served as an omen of possible setbacks in the United States' upcoming meet with Russia July 22-23.

Sprint star Frank Budd of Villanova was a casualty Friday night in the 100-yard dash, pulling a leg muscle that forced him out of tonight's 220. Among other less than sensational marks was a first place javelin throw of 246 feet, 6 inches by Dan Studney of the Santa Clara Valley Youth Village, and John Thomas' 6-10 high jump.

PRECOCIOUS

SAN ANTONIO, Tex. (UPI) — Marilyn Montgomery of San Antonio, the nation's 7th-ranked women's tennis player, teaches algebra at Alamo Heights Junior High School here.

GOOSE EGG ALMOST

Dodgers Edged By Reds, 4-3

CHAVEZ RAVINE (UPI) — The Los Angeles Dodgers fought back bravely in the ninth inning last night to score three runs, but the Cincinnati Reds survived the rally and defeated the league leaders 4-3 before 48,260 baseball fans.

Right-hander Bob Turkey, the biggest winner in the majors, left the game in the 8th inning because of a muscle spasm in his back but picked up his 13th victory of the season in 14 decisions.

The Reds used three hurlers in the 9th and it was left-hander Ted Wills who finally got the job done. He came in with one out in the 9th with three runs already in and a runner on second. Wills got pinch hitter Wally Moon to ground out, then struck out another pinch hitter, Andy Carey.

Purkey, who has won six straight, started the game's first rally with an 8th inning double. The Reds got two runs in that inning, one on a throwing error by pitcher Sandy Koufax. Koufax suffered his 3rd loss against 10 victories, although he struck out 11 and walked only three.

Cincinnati	000 000 022-4 8 0
Los Angeles	000 000 003-3 8 1

Purkey, Henry 8, Brosnan 9, Wills 9 and Foiles. Koufax, Perranoski 9, L. Sherry 9 and N. Sherry. Winner — Purkey 13-1. Loser—Koufax 10-3.

Sports Briefs

RECORD OF SORTS

CHICAGO (UPI)—The Chicago White Sox established a major league record that will probably stand for all time when they hit only three home runs during the entire 1908 season.

SPORTS TOUR

DETROIT (UPI) — Ernie Harwell, Detroit Tigers' broadcaster, will personally conduct a European tour for sports fans this Fall. The group will leave from Detroit on Oct. 15.

DOUBLE WINNER

CELVELAND (UPI) — Emil Levsen of the Cleveland Indians was the last man to pitch two complete games and win them both in the majors, accomplishing the feat on Aug. 28, 1926.

Little League Standings

Pony League

Chi Chi Angels
P. S. Paint
Hathaway Braves
Elks

Keystone League

American Legion Legionaires
B.P.O.E. Elks
Pirates
Bejacks

Major League Standings

National League

	W.	L.	Pct.	GB
Los Angeles	47	25	.653	..
San Francisco	44	27	.620	2½
Pittsburgh	39	29	.574	6
Cincinnati	37	29	.561	7
St. Louis	36	30	.545	8
Milwaukee	34	35	.493	11½
Houston	31	36	.463	13½
Philadelphia	29	37	.439	15
Chicago	25	44	.362	20½
New York	18	48	.273	26

Friday's Results

New York 2 Houston 0, 1st, twi
Hous. 16 New York 3, 2nd, night
St. Louis 7 Phila., 3, 1st, twi
Phila. 11 St. Louis 3, 2nd, night
Pittsburgh 7 Chicago 5, night
Cincinnati 4 Los Angeles 3, night
Milwaukee 11 San Fran. 9, night

Sunday's Probable Pitchers

Houston at New York — Johnson (4-7) vs. Hook (4-8).

St. Louis at Philadelphia —Gibson (8-5) vs. Smith (0-0).

Chicago at Pittsburgh — Cardwell (4-7) vs. Friend (7-8).

Milwaukee at San Francisco — Shaw (-2) vs. McCormick (3-2).

Cincinnati at Los Angeles (night) — Jay (10-6) vs. Drysdale (11-4).

Sunday's Games

Houston at New York, 2
St. Louis at Philadelphia, 2
Chicago at Pittsburgh, 2
Cincinnati at Los Angeles
Milwaukee at San Francisco

American League

	W.	L.	Pct.	GB
Cleveland	39	26	.600	...
Minnesota	40	30	.571	1½
Los Angeles	36	30	.545	3½
New York	33	28	.541	4
Detroit	32	31	.508	6
Baltimore	34	33	.507	6
Chicago	34	35	.493	7
Kansas City	31	38	.449	10
Boston	30	37	.448	10
Washington	22	43	.338	17

Friday's Results

Boston 2 Baltimore 1, 1st
Baltimore 4 Boston 3, 2nd
Cleveland 6 Washington 2
Detroit 7 New York 5
Minnesota 3 Los Angeles 2, 1st
Minnesota 8 Los Angeles 3, 2nd
Chicago 4 Kansas City 1

Saturday's Probable Pitchers

Boston at Baltimore — Cisco (4-4) vs. Brown (3-2).

Washington at Cleveland—Stenhouse (4-2) vs. Grant (4-1).

Kansas City at Chicago — Rakow (5-8) vs. Pizarro (3-6).

Los Angeles at Minnesota — Grba (3-3) vs. Kaat (7-4).

New York at Detroit (2, day-night) — Terry (7-7) and Sheldon (4-2) vs. Regan (4-5) and Foytack (4-1).

Sunday's Games

New York at Detroit
Boston at Baltimore, 2
Washington at Cleveland, 2
Kansas City at Chicago, 2
Los Angeles at Minnesota, 2

NCAA Finalist In Golf Hope to Follow Nicklaus

DURHAM, N. C. (UPI)—Homero Blancas and Kermit Zarley —mainstays of Houston's national champion golfers — are hoping to follow in the footsteps of U.S. Open winner Jack Nicklaus as they tee off in the National Collegiate Athletic Association finals today.

Nicklaus, playing for Ohio State, took the crown last year. Both members of the Houston squad have battled their way through a 220-man field to reach the finals.

HORSE FIGURES

NEW YORK (UPI)—A total of 2,853 individual thoroughbreds raced at Aqueduct, Belmont Park and Saratoga in 1961.

ORIGIN

CHICAGO (UPI)—The Baseball Writers' Association of America was formed in 1909 after writers covering the 1908 world series complained of various abuses of press box privileges.

Chi Chi Angels Pound Out A 22-3 Victory Over Elks

With only six hits during the entire game, the Chi Chi "Angels" drove in 22 runs to score a 22-3 victory against the basement team, the B.P.O.E. Slks, John Bunker, one of the relief pitchers for the Angels struck out six out of six batters to help win the game at the Polo Grounds. Bill Brubaker was the big stick for the Angels as he connected for a perfect five for 5.

In the Keystone League, it was a tooth and nail battle between the Pirates and the Bejacks who are tied for third place. But last night's game wasn't the deciding factor, because at the end of the time limit, the score was 4-4.

Main hitters for the Pirates were Ernie Reyes and Bill Bradley, both batting 2 for 3. Bejack hitter was Waterwoorth, connecting two for 3.

WAY OUT FRONT

PITTSBURGH (UPI) — The Pittsburgh Pirates won the National League pennant by 27 games in 1902 for the biggest pennant-clinching margin in major league history.

SHUTOUT RECORD

WASHINGTON (UPI) — Walter Johnson of the Washington Senators set the all-time major league record by pitching 114 shutouts during his American League career.